

PREMIUM LIST



Silver State Kennel Club 70th Anniversary

All Breed Dog Shows, Obedience Trials, Rally Trials

Saturday: NOHS, Bred by Exhibitor, Veteran Event, 2 FSS Open Shows, BPUP 4-6 Months

Sunday: NOHS, Puppy Competition, 2 FSS Open Shows

www.silverstatekennelclub.com

Saturday March 30, 2024 & Sunday March 31, 2024

**Poodle Club of Las Vegas
Friday March 29, 2024 2 shows**

**Great Dane Club of Las Vegas
Friday March 29, 2024 2 shows, Saturday March 30, 2024 1 show**

**Vegas Valley Dog Obedience Club
Friday March 29, 2024**

**Southern Nevada Boxer Club
Friday, March 29, 2024 showsbycheryl@gmail.com**

MORRELL PARK

500 Harris St, Henderson NV 89015

UNENTERED DOGS ARE NOT ALLOWED ON GROUNDS

Opening date: Noon, Wednesday January 10, 2024

Close of entries: Noon Wednesday March 13, 2024

IMPORTANT NOTICE

Mail Entries with Fees to Jack Bradshaw

320 Maple Avenue, Torrance, CA 90503

Make checks payable to Jack Bradshaw

FAX: (323) 727-2949 E-MAIL ENTRIES: www.jbradshaw.com

For entries made online there will be a service fee of \$4.00 per dog per show.

There will be a \$4.00 service fee if entries are cancelled for any reason per dog per show.

These service fees are non-refundable.

Include MasterCard, Visa or American Express number & expiration date

There will be a \$4.00 convenience fee charged per dog per show when using a credit card for payment of hand delivered or mailed in entries. Fax machines are available 24 hours a day.

Hand Deliveries - 320 Maple Avenue, Torrance, CA 90503

All entries with fees must be in the office of the Superintendent not later than

NOON WEDNESDAY, MARCH 13, 2024 PT

Or by the following limits:

ALL BREED SHOWS ARE LIMITED TO 1000 DOGS EACH DAY.

OBEDIENCE & RALLY ENTRIES LIMITED NOT TO EXCEED 8 HOURS PER JUDGE PER DAY.

EACH POODLE SPECIALTY IS LIMITED TO 100 ENTRIES

EACH GREAT DANE SPECIALTY IS LIMITED TO 100 ENTRIES.

after which time no entries may be accepted, cancelled, changed, substituted, corrected, completed, or signed, and no entry fees refunded. Any change or cancellation must be made in writing and received prior to closing, except as provided for in Chapter 11, Section 6 of the American Kennel Club Dog Show Rules. Faxed entries that are received incomplete or are unreadable will not be accepted. The proof of transmission is not proof for verifying faxed entries. PLEASE DO NOT WAIT UNTIL THE LAST MINUTE TO E-MAIL OR FAX YOUR ENTRIES. IF YOU FAX OR E-MAIL ON A CLOSE OF ENTRY DAY, PLEASE SUBMIT PRIOR TO 9:00 AM.

ENTRY FEES

First Entry*	\$35.00
Each Additional Entry of the Same Dog	30.00
Puppy Class (6-9), (9-12), Bred by, Veteran	25.00
Junior Showmanship	FREE
Great Dane Friday # 1 Show Sweepstakes.....	18.00
Great Dane Friday # 1 Show Veteran Parade or Friday # 2 Show Titleholders	10.00
Poodle Friday # 1 Show Parade	22.00
Poodle Friday Stud Dog, Brood Bitch	22.00

SPECIAL EVENTS

FSS/Open (Saturday and Sunday)	35.00
Puppy 4-6 (Saturday and Friday Poodles).....	20.00
Pee Wee (Saturday only)	FREE
Special Attraction for spayed/neutered dogs, age 7 years or older (Saturday only)	\$20.00

Entries for the Pee Wee Special Attraction may be taken on the day of the show until 10 AM

(*includes AKC Event Services fee \$3.00, AKC recording fee \$.50, BPUP \$2.00)



Silver State Kennel Club



AKC Member Club

Saturday March 30, 2024 & Sunday March 31, 2024

MORRELL PARK

500 Harris St, Henderson NV 89015

Indoors/Outdoors - Unbenched

THE SILVER STATE KENNEL CLUB SHOW CHAIRMAN, PRESIDENT & AKC DELEGATE MAY NOT HANDLE ANY DOG AT THESE SHOWS. DOGS OWNED OR CO-OWNED BY THEM MAY BE ENTERED AT THESE SHOWS, BUT CANNOT BE HANDLED BY THEM.

OFFICERS

President..... Virginia (Ginger) Austin
Vice President Susie Osburn
Treasurer Toni Young
Corresponding Secretary Connie Kling

6106 South Pleasant Oak Trail, Reno Nevada 89511

Delegate to the American Kennel Club - Daniele Ledoux-Starzyk

Board of Directors Kendra Gregory, Sandy Burns, Pia Valle

SHOW COMMITTEE

Kristi Kaminsky – Show Chair

5326 Reiter Ave. Las Vegas, NV 89108

219-313-9156 Cell

Sandy Burns – Obedience and Rally Chair 702-281-9420 Cell

Officers of the Club & Members of the Board of Directors

Trophies.....Kendra Gregory, Connie Kling
Ground.....Kurt Williams
Booth Space..... Reggie Peterson
Chief Ring Steward..... Jeri Muntis

AED - Located behind the counter in the Lobby.



CERTIFICATION

Permission has been granted by the American Kennel Club for the holding of this event under American Kennel Club rules and regulations.

Gina M. DiNardo, Executive Secretary

Superintendents

Jack Bradshaw Dog Show Superintendents/Est. 1898

320 Maple Avenue, Torrance, CA 90503

Telephone: (323) 727-0136; FAX: (323) 727-2949; WEB: www.jbradshaw.com

Marion Bradshaw / Barbara Bradshaw / Susan Bradshaw MacLyman

Julie Bradshaw Draper / John Bradshaw / Eloise O'Donnell / Keith MacLyman

One or more of the above superintendents will attend the show

VCA Hualapai Animal Hospital (on-call vet)
CALL CLINIC FIRST – 702-242-1333

Jennifer Saponas DVM
1165 S. Hualapai Way
Las Vegas, NV 89117
Tel: 702-242-1333

Friday: 7am-7pm
Saturday: 8am-5pm
Sunday: 8am-5pm

Directions: From Morrell Park, 500 Harris St.
Basic to right (north) on NV-582N Boulder Highway
Left (west) on NV-564 Lake Mead Pkwy becomes I- 215 West
Right (east) on exit 26 Charleston Blvd
Right lane to merge onto Huges Park Dr. E
2 right lanes turn right onto NV159 E/W Charleston Blvd
Right (south) on Hualapai Way - right again

Photographer Bob Kohler 602-867-4755

**Only the listed official photographers may take win pictures.
A win picture is defined as consisting of a judge, dog and ribbons.**

RAMP - At the discretion of the judge, the following breeds may be judged on a ramp through all levels of competition: Lagotto Romagnolo, Nova Scotia Duck Tolling Retriever, American Water Spaniel, Boykin Spaniels, English Springer Spaniel, Field Spaniel, Welsh Springer Spaniel, Grand Basset Griffon Vendeen, Whippet, German Pinscher, Standard Schnauzer, American Staffordshire Terrier, Irish Terrier, Soft Coated Wheaten Terrier, Staffordshire Bull Terrier, Finnish Spitz, Australian Cattle Dogs, Entlebucher Mountain Dog, Finnish Lapphund, Icelandic Sheepdog, Mudi, Norwegian Buhund, Polish Lowland Sheepdog, Puli, Spanish Water Dog, Norrbottenspet, Mudi.

The following breeds may be judged on the ground, table or ramp: Miniature Bull Terrier.

The following breeds must be judged on a ramp through all levels of conformation competition: Clumber Spaniel, Sussex Spaniel, Basset Hound, Cirneco dell'Etna, Kerry Blue Terrier, Bulldog, Chinese Shar-Pei, Chow Chow, Keeshond.

Junior showmanship judges should follow the above.

Ramps may be used in emergency situations to judge any breed. (In all but emergency situations, the exhibitor has no recourse. In an emergency situation, where use of a ramp is not indicated in the premium list, an exhibitor has the option of withdrawing their entry and receiving a refund.) 1/31/24

JUDGES

Ms. Peggy Beisel-McIlwaine	6225 N. Maple Rd, Ann Arbor, MI 48105
Mr. Kenneth E. Berg	136 Longfield Pl, Moraga, CA 94556
Mrs. Eva E. Berg	136 Longfield Pl, Moraga, CA 94556
Ms. Cathy Dutra	36638 Darvon Court, Newark, CA 94560
Mr. Brian Meyer	4761 Chandon Woods Dr, Cherry Valley, IL 61016
Mrs. Cindy Meyer	4761 Chandon Woods Dr, Cherry Valley, IL 61016
Mrs. Leslye Pinnell	2156 Berkshire Ter, Lawrenceville, GA 30044
Mrs. Linda M. Riedel	8905 Maple Dr, Pasco, WA 99301
Mr. Gary Sackett	6440 Sky Pointe Dr # 140-213, Las Vegas, NV 89131
Ms. Sheree Sanchez	PO Box 935, Divide, CO 80814
Ms. Joyce Siddall	3041 S Pearl St., Englewood, CO 80113

*Judge was Provisional/Permit status for the assignment on the date the panel was approved by AKC.

RIBBON PRIZES

The following ribbon prizes will be awarded:

First Prize - Blue Ribbon	Third Prize - Yellow Ribbon
Second Prize - Red Ribbon	Fourth Prize - White Ribbon
Winners - Purple Ribbon	Reserve Winners - Purple and White Ribbon
Best of Winners - Blue and White Ribbon	
Best of Breed & Best of Variety of Breed - Purple and Gold Ribbon	
Best of Opposite Sex to Best of Breed or Variety of Breed - Red and White Ribbon	
Best in Show - Red, White and Blue Rosette	
Reserve Best in Show - Red, Silver and Blue Rosette	
Grand Champion Select – Light Blue and White Ribbon	
Best Junior Handler – Rose and Green Rosette	
Reserve Best Junior Handler – Rose and Gray Rosette	
Obedience - High in Trial - Blue and Gold Rosette	
Obedience - Highest Combined Score - Blue and Green Rosette	
Obedience - High Scoring Local Dog - Blue and Silver Rosette	
Rally – Highest Triple Qualifying – Blue and Red Rosette	
Rally – Highest Combined score in Advance B and Excellent B – Blue and Green Rosette	
Qualifying Score – Green Ribbon	
Best Bred by Exhibitor (Saturday) – Dark Green Rosette	
Best 4-6 Month Beginner Puppy in Show (Saturday) – Pink and Green Rosette	
Best Veteran in Show (Saturday) - Dark Green Rosette	
Best Puppy in Show (Sunday) – Dark Green Rosette	
And the following ribbon prizes for all non-regular classes:	
First Prize - Rose Ribbon	Third Prize - Light Green Ribbon
Second Prize - Brown Ribbon	Fourth Prize - Gray Ribbon
AKC National Owner – Handled Series Groups	
First Prize – Neon Pink Rosette	Third Prize – Teal Rosette
Second Prize – Neon Green Rosette	Fourth Prize – Cream Rosette
NOHS Best in Show – Turquoise Rosette	NOHS Reserve Best in Show – Light Green
Rosette	

Silver State KC offers a rosette to dogs finishing their championships, obedience, and rally titles at these shows. Rosettes must be claimed the day of the show.

SATURDAY

BEST in SHOW

Ms. Peggy Beisel-McIlwaine

SPORTING BREEDS

Mr. Brian Meyer

Barbets	Mr. Meyer
Bracchi Italiani	Mr. Meyer
Brittanys	Mr. Meyer
Lagotto Romagnolos	Mr. Meyer
Nederlandse Kooikerhondjes	Mr. Meyer
Pointer	Mr. Meyer
Pointers (German Shorthaired)	Mr. Meyer
Pointers (German Wirehaired)	Mr. Meyer
Retrievers (Chesapeake Bay)	Mr. Meyer
Retrievers (Curly-Coated)	Mr. Meyer
Retrievers (Flat-Coated)	Mr. Meyer
Retrievers (Golden)	Mr. Meyer
Retrievers (Labrador)	Mr. Meyer
Open, Black; Chocolate; Yellow. Same division of classes in bitches.	
Retrievers (NS Duck Tolling)	Mr. Meyer
Setters (English)	Mr. Meyer
Setters (Gordon)	Mr. Meyer
Setters (Irish)	Mr. Meyer
Setters (Irish, Red and White)	Mr. Meyer
Spaniels (American Water)	Mr. Meyer
Spaniels (Boykin)	Mr. Meyer
Spaniels (Clumber)	Mr. Meyer
Spaniels (Cocker) Black	Mr. Meyer
Spaniels (Cocker) Ascob	Mr. Meyer
Spaniels (Cocker) Parti Color	Mr. Meyer
Spaniels (English Cocker)	Mr. Meyer
Spaniels (English Springer)	Mr. Meyer
Spaniels (Field)	Mr. Meyer
Spaniels (Irish Water)	Mr. Meyer
Spaniels (Sussex)	Mr. Meyer
Spaniels (Welsh Springer)	Mr. Meyer
Spinoni Italiani	Mr. Meyer
Vizslas	Mr. Meyer
Weimaraners	Mr. Meyer
Wirehaired Pointing Griffons	Mr. Meyer
Wirehaired Vizslas	Mr. Meyer

HOUD BREEDS

Mrs. Eva E. Berg

Afghan Hounds	Mrs. Berg
American English Coonhounds	Mrs. Berg
American Foxhounds	Ms. Sanchez
Azawakh	Mrs. Berg
Basenjis	Ms. Sanchez
Basset Hounds	Mrs. Berg
Beagles (Thirteen Inch)	Ms. Sanchez
Beagles (Fifteen Inch)	Ms. Sanchez
Black and Tan Coonhounds	Mrs. Berg
Bloodhounds	Ms. Sanchez
Bluetick Coonhounds	Mrs. Berg
Borzoi	Mrs. Berg
Cirnechi dell Etna	Mrs. Berg
Dachshunds (Longhaired)	Mrs. Berg
Open, Miniature 11 lbs. and under at 12 mos. of age and older; Standard. Same division of classes in bitches.	
Dachshunds (Smooth)	Mrs. Berg
Open, Miniature 11 lbs. and under at 12 mos. of age and older; Standard. Same division of classes in bitches.	
Dachshunds (Wirehaired)	Mrs. Berg
Open, Miniature 11 lbs. and under at 12 mos. of age and older; Standard. Same division of classes in bitches.	
Foxhounds (English)	Ms. Sanchez
Grand Basset Griffon Vendeens	Mrs. Berg
Greyhounds	Ms. Sanchez
Harriers	Mrs. Berg
Ibizan Hounds	Mrs. Berg
Irish Wolfhounds	Mrs. Berg
Norwegian Elkhounds	Mrs. Berg
Otterhounds	Ms. Sanchez

Petits Bassets Griffons Vendeens	Ms. Sanchez
Pharaoh Hounds	Mrs. Berg
Plott Hounds	Mrs. Berg
Portuguese Podengo Pequenos	Mrs. Berg
Redbone Coonhound	Mrs. Berg
Rhodesian Ridgebacks	Ms. Sanchez
Salukis	Mrs. Berg
Scottish Deerhounds	Mrs. Berg
Sloughi	Mrs. Berg
Treeing Walker Coonhounds	Mrs. Berg
Whippets	Mrs. Berg

WORKING BREEDS

Mrs. Linda M. Riedel

Akitas	Mrs. Riedel
Alaskan Malamutes	Mrs. Riedel
Anatolian Shepherds	Ms. Siddall
Bernese Mountain Dogs	Ms. Siddall
Black Russian Terriers	Ms. Siddall
Boerboel	Ms. Siddall
Boxers	Mrs. Riedel
Open, Brindle; Fawn. Same division of classes in bitches.	
Bullmastiffs	Ms. Siddall
Open, Brindle; Any Other Allowed Color. Same division of classes in bitches.	
Cane Corso	Ms. Siddall
Chinook	Ms. Siddall
Doberman Pinschers	Ms. Siddall
Open, Black; Any Other Allowed Color. Same division of classes in bitches.	
Dogos Argentino	Ms. Siddall
Dogue De Bordeaux	Ms. Siddall
German Pinschers	Ms. Siddall
Giant Schnauzers	Ms. Siddall
Great Danes	Ms. Siddall
Open, Black; Blue; Brindle; Fawn; Harlequin; Mantle; Merle. Same division of classes in bitches.	
Great Pyrenees	Ms. Siddall
Greater Swiss Mountain Dogs	Ms. Siddall
Komondorok	Ms. Siddall
Kuvaszok	Ms. Siddall
Leonberger	Ms. Siddall
Mastiffs	Ms. Siddall
Neapolitan Mastiffs	Ms. Siddall
Newfoundlands	Ms. Siddall
Portuguese Water Dogs	Ms. Siddall
Rottweilers	Ms. Siddall
S T. Bernards	Ms. Siddall
Samoyeds	Ms. Siddall
Siberian Huskies	Ms. Siddall
Standard Schnauzers	Ms. Siddall
Tibetan Mastiffs	Ms. Siddall

TERRIER BREEDS

Mrs. Cindy Meyer

Airedale Terriers	Mr. Sackett
American Hairless Terriers	Mr. Sackett
American Staffordshire Terriers	Mrs. Meyer
Australian Terriers	Mrs. Meyer
Bedlington Terriers	Mr. Sackett
Border Terriers	Mr. Sackett
Bull Terriers (Colored)	Mr. Sackett
Bull Terriers (White)	Mr. Sackett
Cairn Terriers	Mr. Sackett
Cesky Terriers	Mrs. Meyer
Dandie Dinmont Terriers	Mrs. Meyer
Fox Terriers (Smooth)	Mrs. Meyer
Fox Terriers (Wire)	Mrs. Meyer
Glen of Imaal Terriers	Mr. Sackett
Irish Terriers	Mrs. Meyer
Kerry Blue Terriers	Mrs. Meyer
Lakeland Terriers	Mrs. Meyer
Manchester Terriers (Standard)	Mrs. Meyer
Miniature Bull Terriers	Mrs. Meyer
Miniature Schnauzers	Mrs. Meyer
Norfolk Terriers	Mr. Sackett
Norwich Terriers	Mr. Sackett
Parson Russell Terriers	Mrs. Meyer
Rat Terriers	Ms. Sanchez

SATURDAY

Russell Terriers.....	Ms. Sanchez
Scottish Terriers.....	Mr. Sackett
Sealyham Terriers.....	Mr. Sackett
Skye Terriers.....	Mrs. Meyer
Soft Coated Wheaten Terriers	Mrs. Meyer
Staffordshire Bull Terriers	Mrs. Meyer
Welsh Terriers.....	Mrs. Meyer
West Highland White Terriers	Mr. Sackett

TOY BREEDS

Mrs. Eva E. Berg

Affenpinschers	Ms. Beisel-McIlwaine
Biewer Terrier	Ms. Beisel-McIlwaine
Brussels Griffons	Ms. Beisel-McIlwaine
Cavalier King Charles Spaniels	Ms. Beisel-McIlwaine
Open, Black & Tan; Blenheim; Ruby; Tri-Color. Same division of classes in bitches.	
Chihuahuas (Long Coat)	Ms. Beisel-McIlwaine
Chihuahuas (Smooth Coat) ...	Ms. Beisel-McIlwaine
Chinese Crested.....	Ms. Beisel-McIlwaine
Open, Hairless; Powderpuff. Same division of classes in bitches.	
English Toy Spaniel (Blenheim & Prince Charles)	Mrs. Meyer
English Toy Spaniel (King Charles & Ruby).....	Mrs. Meyer
Havanese	Mrs. Meyer
Italian Greyhounds	Mrs. Meyer
Japanese Chin.....	Mrs. Meyer
Maltese	Mrs. Meyer
Manchester Terriers (Toy)	Mrs. Meyer
Miniature Pinschers	Mrs. Meyer
Papillons	Mrs. Meyer
Pekingese	Mrs. Meyer
Pomeranian	Mrs. Meyer
Open, Red, Orange, Cream and Sable; Black, Brown and Blue; Any Other Allowed Color. Same division of classes in bitches.	
Poodle (Toy)	Mrs. Meyer
Pugs	Mrs. Meyer
Open, Black; Fawn. Same division of classes in bitches.	
Russian Toy	Mrs. Meyer
Shih Tzu	Mrs. Meyer
Silky Terriers	Mrs. Meyer
Toy Fox Terriers	Mrs. Meyer
Yorkshire Terriers	Mrs. Meyer

NON-SPORTING BREEDS

Mr. Kenneth E. Berg

American Eskimos	Mrs. Riedel
Bichons Frises	Mr. Berg
Boston Terriers	Mr. Berg
Open, under 15 lbs.; 15 lbs and over Same division of classes in bitches.	
Bulldogs	Mrs. Riedel
Chinese Shar-Pei	Mrs. Riedel
Chow Chows	Mrs. Riedel
Open, Black; Red; Any Other Allowed Color. Same division of classes in bitches.	
Coton de Tulear	Mr. Berg
Dalmatians	Mrs. Riedel
Open, Black Spotted; Liver-Spotted. Same divi- sion of classes in bitches.	
Finnish Spitz	Mrs. Riedel
French Bulldogs	Mr. Berg
Keeshonden	Mrs. Riedel
Lhasa Apsos	Mr. Berg
Lowchen	Mrs. Riedel
Norwegian Lundehunds.....	Mr. Berg
Poodles (Miniature)	Mrs. Meyer
Poodles (Standard).....	Mrs. Meyer
Schipperkes	Mr. Berg
Shiba-Inu	Mr. Berg
Tibetan Spaniels	Mrs. Riedel
Tibetan Terriers	Mr. Berg
Xoloitzcuintli.....	Mrs. Riedel

HERDING BREEDS

Mr. Brian Meyer

Australian Cattle Dogs	Ms. Sanchez
Australian Shepherds	Ms. Sanchez
Open, Black; Blue Merle; Red Merle; Red. Same division of classes in bitches.	
Bearded Collies	Mrs. Riedel
Beauceron	Ms. Sanchez
Belgian Laekenois	Ms. Sanchez
Belgian Malinois.....	Ms. Sanchez
Belgian Sheepdogs.....	Ms. Sanchez
Belgian Tervuren	Ms. Sanchez
Bergamasco Sheepdogs	Ms. Sanchez
Berger Picard	Ms. Sanchez
Border Collies	Ms. Sanchez
Bouvier Des Flandres	Ms. Sanchez
Briards	Ms. Sanchez
Canaan Dog.....	Ms. Sanchez
Cardigan Welsh Corgis.....	Ms. Sanchez
Collies (Rough)	Ms. Sanchez
Open, Blue; Sable & White; TriColor; White Same division of classes in bitches.	
Collies (Smooth)	Ms. Sanchez
Entlebucher Mountain Dogs	Ms. Sanchez
Finnish Lapphund	Mrs. Riedel
German Shepherd Dogs	Ms. Sanchez
Icelandic Sheepdogs	Ms. Sanchez
Lancashire Healers	Mrs. Riedel
Miniature American Shepherd	Ms. Sanchez
Open, Black; Blue Merle; Red Merle; Red. Same division of classes in bitches.	
Mudi	Ms. Sanchez
Norwegian Buhunds	Mrs. Riedel
Old English Sheepdogs	Ms. Sanchez
Pembroke Welsh Corgis	Ms. Sanchez
Polish Lowland Sheepdogs	Mrs. Riedel
Pulik	Ms. Sanchez
Pumik	Mrs. Riedel
Pyrenean Shepherds	Ms. Sanchez
Shetland Sheepdogs	Ms. Sanchez
Open, Sable and White; Any Other Allowed Color. Same division of classes in bitches.	
Spanish Water Dog	Ms. Sanchez
Swedish Vallhunds.....	Ms. Sanchez

MISCELLANEOUS CLASS

Mrs. Cindy Meyer

There will be a puppy, bred by and open class for dogs and bitches in each breed: Danish-Swedish Farmdog, Dutch Shepherd, Japan Akitainu, Kai Ken, Basset Fauve de Bretagne, Norrbottenspets, Peruvian Inca Orchid, Portuguese Podengo, Russian Tsvetanaya Bolonka, Small Munsterlander, Teddy Roosevelt Terrier.

JUNIOR SHOWMANSHIP

Mrs. Cindy Meyer

OBEDIENCE

Beginner Novice A	Mrs. Pinnell
Beginner Novice B	Mrs. Pinnell
Novice Class A	Ms. Dutra
Novice Class B	Ms. Dutra
Novice, Graduate	Ms. Dutra
Novice, Preferred	Ms. Dutra
Open Class A.....	Ms. Dutra
Open Class B.....	Ms. Dutra
Open, Graduate	Ms. Dutra
Open, Preferred	Ms. Dutra
Utility Class A.....	Ms. Dutra
Utility Class B	Ms. Dutra
Utility, Preferred	Ms. Dutra
Versatility Class	Ms. Dutra
Rally Novice A	Mrs. Pinnell
Rally Novice B	Mrs. Pinnell
Rally Intermediate	Mrs. Pinnell
Rally Advanced A	Mrs. Pinnell
Rally Advanced B	Mrs. Pinnell
Rally Excellent A	Mrs. Pinnell
Rally Excellent B	Mrs. Pinnell
Rally Master.....	Mrs. Pinnell
Rally Choice.....	Mrs. Pinnell

SUNDAY

BEST in SHOW

Mr. Kenneth E. Berg

SPORTING BREEDS

Mrs. Linda M. Riedel

Barbets	Mr. Berg
Bracchi Italiani	Mr. Berg
Brittanys	Mr. Berg
Lagotto Romagnolos	Mr. Berg
Nederlandse Kooikerhondjes	Mr. Berg
Pointer	Mr. Berg
Pointers (German Shorthaired)	Mr. Berg
Pointers (German Wirehaired)	Mr. Berg
Retrievers (Chesapeake Bay)	Mr. Berg
Retrievers (Curly-Coated)	Mr. Berg
Retrievers (Flat-Coated)	Mr. Berg
Retrievers (Golden)	Mr. Berg
Retrievers (Labrador)	Mr. Berg
Open, Black; Chocolate; Yellow. Same division of classes in bitches.	
Retrievers (NS Duck Tolling)	Mr. Berg
Setters (English)	Mr. Berg
Setters (Gordon)	Mr. Berg
Setters (Irish)	Mr. Berg
Setters (Irish, Red and White)	Mr. Berg
Spaniels (American Water)	Mr. Berg
Spaniels (Boykin)	Mr. Berg
Spaniels (Clumber)	Mr. Berg
Spaniels (Cocker) Black	Mr. Berg
Spaniels (Cocker) Ascob	Mr. Berg
Spaniels (Cocker) Parti Color	Mr. Berg
Spaniels (English Cocker)	Mr. Berg
Spaniels (English Springer)	Mr. Berg
Spaniels (Field)	Mr. Berg
Spaniels (Irish Water)	Mr. Berg
Spaniels (Sussex)	Mr. Berg
Spaniels (Welsh Springer)	Mr. Berg
Spinoni Italiani	Mr. Berg
Vizslas	Mr. Berg
Weimaraners	Mr. Berg
Wirehaired Pointing Griffons	Mr. Berg
Wirehaired Vizslas	Mr. Berg

HOUD BREEDS

Mrs. Linda M. Riedel

Afghan Hounds	Mrs. Riedel
American English Coonhounds	Mrs. Riedel
American Foxhounds	Mrs. Riedel
Azawakh	Mrs. Riedel
Basenjis	Mrs. Riedel
Basset Hounds	Mrs. Riedel
Beagles (Thirteen Inch)	Mrs. Riedel
Beagles (Fifteen Inch)	Mrs. Riedel
Black and Tan Coonhounds	Mrs. Riedel
Bloodhounds	Mrs. Riedel
Bluetick Coonhounds	Mrs. Riedel
Borzois	Mrs. Riedel
Cirnechi dell Etna	Mrs. Riedel
Dachshunds (Longhaired)	Mrs. Riedel
Open, Miniature 11 lbs. and under at 12 mos. of age and older; Standard. Same division of classes in bitches.	
Dachshunds (Smooth)	Mrs. Riedel
Open, Miniature 11 lbs. and under at 12 mos. of age and older; Standard. Same division of classes in bitches.	
Dachshunds (Wirehaired)	Mrs. Riedel
Open, Miniature 11 lbs. and under at 12 mos. of age and older; Standard. Same division of classes in bitches.	
Foxhounds (English)	Mrs. Riedel
Grand Basset Griffon Vendeens	Mrs. Riedel
Greyhounds	Mrs. Riedel
Harriers	Mrs. Riedel
Ibizan Hounds	Mrs. Riedel
Irish Wolfhounds	Mrs. Riedel
Norwegian Elkhounds	Mrs. Riedel
Otterhounds	Mrs. Riedel

Petits Bassets Griffons Vendeens	Mrs. Riedel
Pharaoh Hounds	Mrs. Riedel
Plott Hounds	Mrs. Riedel
Portuguese Podengo Pequenos	Mrs. Riedel
Redbone Coonhound	Mrs. Riedel
Rhodesian Ridgebacks	Mrs. Riedel
Salukis	Mrs. Riedel
Scottish Deerhounds	Mrs. Riedel
Sloughi	Mrs. Riedel
Treeing Walker Coonhounds	Mrs. Riedel
Whippets	Mrs. Riedel

WORKING BREEDS

Mr. Brian Meyer

Akitas	Mr. Meyer
Alaskan Malamutes	Mr. Meyer
Anatolian Shepherds	Mr. Meyer
Bernese Mountain Dogs	Mr. Meyer
Black Russian Terriers	Mr. Meyer
Boerboel	Mr. Meyer
Boxers	Mr. Meyer
Open, Brindle; Fawn. Same division of classes in bitches.	
Bullmastiffs	Mr. Meyer
Open, Brindle; Any Other Allowed Color. Same division of classes in bitches.	
Cane Corso	Mr. Meyer
Chinook	Mr. Meyer
Doberman Pinschers	Mr. Meyer
Open, Black; Any Other Allowed Color. Same division of classes in bitches.	
Dogos Argentino	Mr. Meyer
Dogue De Bordeaux	Mr. Meyer
German Pinschers	Mr. Meyer
Giant Schnauzers	Mr. Meyer
Great Danes	Mr. Meyer
Open, Black; Blue; Brindle; Fawn; Harlequin; Mantle; Merle. Same division of classes in bitches.	
Great Pyrenees	Mrs. Meyer
Greater Swiss Mountain Dogs	Mrs. Meyer
Komondorok	Mrs. Meyer
Kuvaszok	Mrs. Meyer
Leonberger	Mrs. Meyer
Mastiffs	Mrs. Meyer
Neapolitan Mastiffs	Mrs. Meyer
Newfoundlands	Mrs. Meyer
Portuguese Water Dogs	Mrs. Meyer
Rottweilers	Mrs. Meyer
S.T. Bernards	Mrs. Meyer
Samoyeds	Mrs. Meyer
Siberian Huskies	Mrs. Meyer
Standard Schnauzers	Mrs. Meyer
Tibetan Mastiffs	Mrs. Meyer

TERRIER BREEDS

Ms. Peggy Beisel-McIlwaine

Airedale Terriers	Ms. Beisel-McIlwaine
American Hairless Terriers	Ms. Beisel-McIlwaine
American Staffordshire Terriers	Ms. Beisel-McIlwaine
Australian Terriers	Ms. Beisel-McIlwaine
Bedlington Terriers	Ms. Beisel-McIlwaine
Border Terriers	Ms. Beisel-McIlwaine
Bull Terriers (Colored)	Ms. Beisel-McIlwaine
Bull Terriers (White)	Ms. Beisel-McIlwaine
Cairn Terriers	Ms. Beisel-McIlwaine
Cesky Terriers	Ms. Beisel-McIlwaine
Dandie Dinmont Terriers	Ms. Beisel-McIlwaine
Fox Terriers (Smooth)	Ms. Beisel-McIlwaine
Fox Terriers (Wire)	Ms. Beisel-McIlwaine
Glen of Imaal Terriers	Ms. Beisel-McIlwaine
Irish Terriers	Ms. Beisel-McIlwaine
Kerry Blue Terriers	Ms. Beisel-McIlwaine
Lakeland Terriers	Ms. Beisel-McIlwaine
Manchester Terriers (Std)	Ms. Beisel-McIlwaine
Miniature Bull Terriers	Ms. Beisel-McIlwaine
Miniature Schnauzers	Ms. Beisel-McIlwaine
Norfolk Terriers	Ms. Beisel-McIlwaine
Norwich Terriers	Ms. Beisel-McIlwaine

SUNDAY

Parson Russell Terriers	Ms. Beisel-McIlwaine
Rat Terriers	Ms. Beisel-McIlwaine
Russell Terriers	Ms. Beisel-McIlwaine
Scottish Terriers	Ms. Beisel-McIlwaine
Sealyham Terriers	Ms. Beisel-McIlwaine
Skye Terriers	Ms. Beisel-McIlwaine
Soft Coated Wheaten Terriers	Ms. Beisel-McIlwaine
Staffordshire Bull Terriers	Ms. Beisel-McIlwaine
Welsh Terriers	Ms. Beisel-McIlwaine
West Highland White Terriers	Ms. Beisel-McIlwaine

TOY BREEDS

Mr. Kenneth E. Berg

Affenpinschers	Mrs. Berg
Biewer Terrier	Mrs. Berg
Brussels Griffons	Mrs. Berg
Cavalier King Charles Spaniels	Mrs. Berg
Open, Black & Tan; Blenheim; Ruby; Tri-Color. Same division of classes in bitches.	
Chihuahuas (Long Coat)	Mrs. Berg
Chihuahuas (Smooth Coat)	Mrs. Berg
Chinese Crested	Mrs. Berg
Open, Hairless; Powderpuff. Same division of classes in bitches.	
English Toy Spaniel (Blenheim & Prince Charles)	Ms. Beisel-McIlwaine
English Toy Spaniel (King Charles & Ruby)	Ms. Beisel-McIlwaine
Havanese	Ms. Beisel-McIlwaine
Italian Greyhounds	Ms. Beisel-McIlwaine
Japanese Chin	Ms. Beisel-McIlwaine
Maltese	Ms. Beisel-McIlwaine
Manchester Terriers (Toy)	Ms. Beisel-McIlwaine
Miniature Pinschers	Ms. Beisel-McIlwaine
Papillons	Ms. Beisel-McIlwaine
Pekingese	Ms. Beisel-McIlwaine
Pomeranian	Ms. Beisel-McIlwaine
Open, Red, Orange, Cream and Sable; Black, Brown and Blue; Any Other Allowed Color. Same division of classes in bitches.	
Poodle (Toy)	Mr. Meyer
Pugs	Ms. Beisel-McIlwaine
Open, Black; Fawn. Same division of classes in bitches.	
Russian Toy	Ms. Beisel-McIlwaine
Shih Tzu	Ms. Beisel-McIlwaine
Silky Terriers	Ms. Beisel-McIlwaine
Toy Fox Terriers	Ms. Beisel-McIlwaine
Yorkshire Terriers	Ms. Beisel-McIlwaine

NON-SPORTING BREEDS

Mrs. Eva E. Berg

American Eskimos	Mrs. Berg
Bichons Frises	Mrs. Berg
Boston Terriers	Mrs. Berg
Open, under 15 lbs.; 15 lbs and over Same division of classes in bitches.	
Bulldogs	Mrs. Berg
Chinese Shar-Pei	Mrs. Berg
Chow Chows	Mrs. Berg
Open, Black; Red; Any Other Allowed Color. Same division of classes in bitches.	
Coton de Tulear	Mrs. Berg
Dalmatians	Mr. Meyer
Open, Black Spotted; Liver-Spotted. Same divi- sion of classes in bitches.	
Finnish Spitz	Mrs. Berg
French Bulldogs	Mrs. Berg
Keeshonden	Mrs. Berg
Lhasa Apsos	Mrs. Berg
Lowchen	Mrs. Berg
Norwegian Lundehunds	Mrs. Berg
Poodles (Miniature)	Mr. Meyer
Poodles (Standard)	Mr. Meyer
Schipperkes	Mrs. Berg
Shiba-Inu	Mrs. Berg
Tibetan Spaniels	Mrs. Berg
Tibetan Terriers	Mrs. Berg
Xoloitzcuintli	Mrs. Berg

HERDING BREEDS

Mrs. Cindy Meyer

Australian Cattle Dogs	Mrs. Meyer
Australian Shepherds	Mrs. Meyer
Open, Black; Blue Merle; Red Merle; Red. Same division of classes in bitches.	
Bearded Collies	Mrs. Meyer
Beauceron	Mrs. Meyer
Belgian Laekenois	Mrs. Meyer
Belgian Malinois	Mrs. Meyer
Belgian Sheepdogs	Mrs. Meyer
Belgian Tervuren	Mrs. Meyer
Bergamasco Sheepdogs	Mrs. Meyer
Berger Picard	Mrs. Meyer
Border Collies	Mrs. Meyer
Bouvier Des Flandres	Mrs. Meyer
Briards	Mrs. Meyer
Canaan Dog	Mrs. Meyer
Cardigan Welsh Corgis	Mrs. Meyer
Collies (Rough)	Mrs. Meyer
Open, Blue; Sable & White; TriColor; White Same division of classes in bitches.	
Collies (Smooth)	Mrs. Meyer
Entlebucher Mountain Dogs	Mrs. Meyer
Finnish Lapphund	Mrs. Meyer
German Shepherd Dogs	Mrs. Meyer
Icelandic Sheepdogs	Mrs. Meyer
Lancashire Heelers	Mrs. Meyer
Miniature American Shepherd	Mrs. Meyer
Open, Black; Blue Merle; Red Merle; Red. Same division of classes in bitches.	
Mudi	Mrs. Meyer
Norwegian Buhunds	Mrs. Meyer
Old English Sheepdogs	Mrs. Meyer
Pembroke Welsh Corgis	Mrs. Meyer
Polish Lowland Sheepdogs	Mrs. Meyer
Pulik	Mrs. Meyer
Pumik	Mrs. Meyer
Pyrenean Shepherds	Mrs. Meyer
Shetland Sheepdogs	Mrs. Meyer
Open, Sable and White; Any Other Allowed Color. Same division of classes in bitches.	
Spanish Water Dog	Mrs. Meyer
Swedish Vallhunds	Mrs. Meyer

MISCELLANEOUS CLASS

Mrs. Eva E. Berg

There will be a puppy, bred by and open class for dogs and bitches in each breed: Danish-Swedish Farmdog, Dutch Shepherd, Japan Akitainu, Kai Ken, Basset Fauve de Bretagne, Norrbottenspets, Peruvian Inca Orchid, Portuguese Podengo, Russian Tsvetanaya Bolonka, Small Munsterlander, Teddy Roosevelt Terrier.

JUNIOR SHOWMANSHIP

Mrs. Eva E. Berg

OBEDIENCE

Beginner Novice A	Ms. Dutra
Beginner Novice B	Ms. Dutra
Novice Class A	Mrs. Pinnell
Novice Class B	Mrs. Pinnell
Novice, Graduate	Mrs. Pinnell
Novice, Preferred	Mrs. Pinnell
Open Class A	Mrs. Pinnell
Open Class B	Mrs. Pinnell
Open, Graduate	Mrs. Pinnell
Open, Preferred	Mrs. Pinnell
Utility Class A	Mrs. Pinnell
Utility Class B	Mrs. Pinnell
Utility, Preferred	Mrs. Pinnell
Versatility Class	Mrs. Pinnell
Rally Novice A	Ms. Dutra
Rally Novice B	Ms. Dutra
Rally Intermediate	Ms. Dutra
Rally Advanced A	Ms. Dutra
Rally Advanced B	Ms. Dutra
Rally Excellent A	Ms. Dutra
Rally Excellent B	Ms. Dutra
Rally Master	Ms. Dutra
Rally Choice	Ms. Dutra

SATURDAY
BEST IN SHOW & VARIETY GROUP PRIZES

Best In Show

Cooler Offered by VCA Desert Inn Animal Hospital

Reserve Best In Show

Rolling Cooler Offered by Dr Kristi Kaminsy & Dr Mallory Eckstut

Best Owner-Handled In Show

Tumbler Offered by Kendra and Greg Gregory SinCity Bordeaux

Rosette Offered by Silver State Kennel Club

Reserve Best Owner-Handled In Show

Rosette Offered by Silver State Kennel Club

Best Bred-By-Exhibitor In Show

One free AKC litter registration Offered by The American Kennel Club

Rosette Offered by Silver State Kennel Club

Best 4-6 Month Puppy In Show

Rosette Offered by Silver State Kennel Club

Best In Show Veteran

Tumbler offered by Terry Stackhouse

Rosette Offered by Silver State Kennel Club

Sporting Group First

Ryobi Clamp Fan Offered by VCA Desert Inn Animal Hospital

Hound Group First

Ryobi Clamp Fan Offered by Kendra and Greg Gregory SinCity Bordeaux

Working Group First

Ryobi Clamp Fan offered by Kendra and Greg Gregory SinCity Bordeaux

Terrier Group First

Ryobi Clamp Fan Offered by Teena Uyeno Everest Kennels

Toy Group First

Ryobi Clamp Fan Offered VCA Desert Inn Animal Hospital

Non-Sporting Group First

Ryobi Clamp Fan Offered by Cheryl Schnell In Memory of Carolyn Davis

Herding Group First

Ryobi Clamp Fan Offered by Atriplex Australian Shepherds

For First, Second, Third & Fourth in Each Regular Group

Rosette offered by Silver State Kennel Club

For First, Second, Third & Fourth in Each Owner-Handled Variety Group

Rosette offered by Silver State Kennel Club

SATURDAY

BREED/VARIETY PRIZES

Tumbler

HOUND BREEDS

15" Beagle Best of Breed

Offered by Jason and Pia Valle

Vegas Valle Beagles

Smooth Dachshund Best of Breed

Offered by Alex Hooper

Briswood Kennels

Portuguese Podengo Pequeno Best of Breed

Offered by Barbara Alexander

WORKING BREEDS

Dogue De Bordeaux -Best of Breed

Offered by Kendra and Greg Gregory

SinCity Bordeaux

Rottweiler - Best of Breed

Offered by Jennifer Peck and Rebecca Randoff

Infinity Bordeaux and Rottweiler

Doberman Pinscher- Best of Breed

Offered by Judith Luxenberg DPCLV

In memory of Holly Schorr

TERRIER BREEDS

Scottish Terriers – Best of Breed

Offered by Connie Kling & Barry Gambarana Muirfield Kennel

In memory of GCH XTC Miss Congeniality "Jeanie"

Scottish Terriers – Best of Winners

Offered by Connie Kling & Barry Gambarana Muirfield Kennel

In memory of GCH XTC Miss Congeniality "Jeanie"

Scottish Terriers – Winners Dog

Offered by Connie Kling & Barry Gambarana Muirfield Kennel
In memory of GCH XTC Miss Congeniality “Jeanie”

SPORTING BREEDS

Labrador Retriever– Best of Winners

Offered by Ky Guitar

NON-SPORTING BREEDS

Bichon – Best of Breed

Offered by Cherly Schnell
In Memory of Carolyn Davis

French Bulldog – Best of Breed

Offered by Lorraine Jacintho
Bonjour Bullies

Standard Poodle – Winners Bitch

Offered by Susie Osburn
Lido Poodles

Standard Poodle – Winners Dog

Offered by Susie Osburn
Lido Poodles

Poodles (Miniature) – Best of Variety

\$15 Offered by the Poodle Club of Las Vegas

Poodles (Standard) – Best of Variety

\$15 Offered by the Poodle Club of Las Vegas

HERDING BREED

AUSTRALIAN SHEPHERD-Best of Breed

Offered by Atriplex Australian Shepherds

TOY BREEDS

Poodles (Toy) – Best of Variety

\$15 Offered by the Poodle Club of Las Vegas

SPECIAL THANKS TO OUR SPONSORS OF THE GENERAL FUND

Jason and Pia Valle Vegas Valle Beagles
Atriplex Australian Shepherds
Darlene Cross Sundancer Pons
Cheryl Schnell Bel Amour Bichons
Sandy and Lee Brannum Hampton Court
Kendra and Greg Gregory SinCity Bordeaux

JUNIOR SHOWMANSHIP COMPETITION PRIZES

Best Junior Handler

\$35.00 Gift Card offered by Atriplex Australian Shepherds
Rosette Offered by Silver State Kennel Club

Reserve Best Junior Handler

\$25.00 Gift Card offered by Brianna Schenk
Blossom K9 Training
Rosette Offered by Silver State Kennel Club

SUNDAY

BEST IN SHOW & VARIETY GROUP PRIZES

Best In Show

Wagon Offered by VCA Desert Inn Animal Hospital

Reserve Best In Show

Dremel Offered by Dr Kristi Kaminsky & Dr Mallory Eckstut

Best Owner-Handled In Show

Rosette Offered by Silver State Kennel Club

Reserve Best Owner-Handled In Show

Rosette Offered by Silver State Kennel Club

Best Puppy In Show

Rosette Offered by Silver State Kennel Club

Sporting Group First

Dirty Dog Rug Offered by Fern Covitt

Hound Group First

Dirty Dog Rug Offered by Silver State Kennel Club

Working Group First

Dirty Dog Rug Offered by Robin and Don Newland Newland Bordeaux and French Bulldogs

Terrier Group First

Dirty Dog Rug Offered by Teena Uyeno Everest Kennels

Toy Group First

Dirty Dog Rug Offered by Silver State Kennel Club

Non-Sporting Group First

Dirty Dog Rug Offered by Cheryl Schnell In Memory of Carolyn Davis

Herding Group First

Dirty Dog Rug Offered by Atriplex Australian Shepherds

For First, Second, Third & Fourth in Each Regular Group

Rosette offered by Silver State Kennel Club

For First, Second, Third & Fourth in Each Owner-Handled Variety Group

Rosette offered by Silver State Kennel Club

SUNDAY
BREED/VARIETY PRIZES

Dirty Dog Shammy

HOUND BREEDS

15" Beagle Best of Breed

Offered by Jason and Pia Valle
Vegas Valle Beagles

Smooth Dachshund Best of Breed

Offered by Alex Hooper
Briswood Kennels

Portuguese Podengo Pequeno Best of Breed

Offered by Barbara Alexander

WORKING BREEDS

Dogue De Bordeaux -Best of Breed

Offered by Toni Young
In Memory of Stolenhearts Raelorasz Matasz Joie De Coeur CGC

Rottweiler - Best of Breed

Offered by Alex Hooper
Briswood Kennels

Doberman Pinscher- Best of Breed

Offered by Judith Luxenberg DPCLV
In memory of Holly Schorr

Black Russian Terrier – Best of Breed

Offered by Renee De Clouette

TERRIER BREEDS

Scottish Terriers – Best of Breed

Offered by Connie Kling & Barry Gambarana Muirfield Kennel
In memory of GCH XTC Miss Congeniality "Jeanie"

Scottish Terriers – Best of Winners

Offered by Connie Kling & Barry Gambarana Muirfield Kennel
In memory of GCH XTC Miss Congeniality "Jeanie"

Scottish Terriers – Winners Dog

Offered by Connie Kling & Barry Gambarana Muirfield Kennel
In memory of GCH XTC Miss Congeniality "Jeanie"

HERDING BREED

Australian Shepherd - Best of Breed

Offered by Atriplex Australian Shepherd

NON-SPORTING BREEDS

French Bulldog – Best of Breed

Offered by Lorraine Jacintho
Bonjour Bullies

Standard Poodle – Winners Bitch

Offered by Susie Osburn
Lido Poodles

Standard Poodle – Winners Dog

Offered by Susie Osburn
Lido Poodles

Poodles (Miniature) – Best of Variety

\$15 Offered by the Poodle Club of Las Vegas

Poodles (Standard) – Best of Variety

\$15 Offered by the Poodle Club of Las Vegas

TOY BREEDS

Poodles (Toy) – Best of Variety

\$15 Offered by the Poodle Club of Las Vegas

SPECIAL THANKS TO OUR SPONSORS OF THE GENERAL FUND

Jason and Pia Valle Vegas Valle Beagles
Atriplex Australian Shepherds
Darlene Cross Sundancer Pons
Cheryl Schnell Bel Amour Bichons
Sandy and Lee Brannum Hampton Court
Kendra and Greg Gregory SinCity Bordeaux

JUNIOR SHOWMANSHIP COMPETITION PRIZES

Best Junior Handler

\$35.00 Gift Card offered by Atriplex Australian Shepherds
Rosette Offered by Silver State Kennel Club

Reserve Best Junior Handler

\$25.00 Gift Card offered by Fern Covitt
Rosette Offered by Silver State Kennel Club

SATURDAY OBEDIENCE TRIAL PRIZES

Qualifying score required for all prizes in Titling Classes.
A Dark Green Qualifying Ribbon will be awarded to each dog attaining a Qualifying Score.

Highest Scoring Dog In Regular Classes

Tumbler Offered by Ginger Austin
Rosette Offered by Silver State Kennel Club

Highest Combined Score In Open B & Utility B Classes

Rosette Offered by Silver State Kennel Club

Highest Scoring Local Dog In Regular Classes (resident of Clark County)

Rosette Offered by Silver State Kennel Club

RALLY TRIAL PRIZES

Qualifying score required for all prizes in Titling Classes.
A Dark Green Qualifying Ribbon will be awarded to each dog attaining a Qualifying Score

Highest Scoring Triple Qualifying Score

Rosette Offered by Silver State Kennel Club

Highest Combined Score in Advanced B & Excellent B Classes

Tumbler Offered by Ginger Austin
Rosette Offered by Silver State Kennel Club

SUNDAY

OBEDIENCE TRIAL PRIZES

Qualifying score required for all prizes in Titling Classes.
A Dark Green Qualifying Ribbon will be awarded to each dog attaining a Qualifying Score.

Highest Scoring Dog In Regular Classes
Rosette Offered by Silver State Kennel Club

Highest Combined Score In Open B & Utility B Classes
Rosette Offered by Silver State Kennel Club

Highest Scoring Local Dog In Regular Classes (resident of Clark County)
Rosette Offered by Silver State Kennel Club

RALLY TRIAL PRIZES

Qualifying score required for all prizes in Titling Classes.
A Dark Green Qualifying Ribbon will be awarded to each dog attaining a Qualifying Score

Highest Scoring Triple Qualifying Score
Rosette Offered by Silver State Kennel Club

Highest Combined Score in Advanced B & Excellent B Classes
Rosette Offered by Silver State Kennel Club

***Pee Wee Class – Saturday, time announced in judging program
(Geared for children ages 5-9; Saturday Only)***

Consult Judging Program for meeting place & time

Entries taken day of show until 10:00AM, Saturday

“JUDGE” – Maleah Garalde

Entries limited to 15

Entry fee: Free

Each Pee Wee unit consists of the child, their responsible adult, and the dog. Only one Pee Wee unit is in the ring at a time. This is not a competitive class, but rather a fun, learning experience for the child and the adult.

A dog must be at least four months of age to enter the Pee Wee class.

- All dogs entered must have the proper lead and collar.
- A responsible adult must be present with the child both inside and outside the ring. The adult is to maintain control of the dog outside of the ring.
- Dogs that are allowed: AKC fully recognized, Miscellaneous Class breeds, PAL listings, FSS breeds, and All-American
- A release must be signed by the child's parent or legal guardian. Pee Wee Release of Liability will be available at the show. A time and ring will be listed in the judging program.
- The entry fee has been waived by the club. There is no cost for this event. Entries will be accepted on the day of the event.
- The safety of the dog and child inside and outside the ring is a primary concern. Outside of the ring, the dog is to be controlled by the adult accompanying the child. At the Judge's discretion based upon the size of the child and the dog, for safety purposes the adult may be asked to attach a second lead to the dog so both child and adult will walk the dog together.
- Although the word “judge” will be used, this is designed to be learning and mentoring experience. No Junior will be “judged”, but rather will be mentored with the age-appropriate amount of information to help prepare them for what they will be expected to know about AKC regular Junior Showmanship once they reach 9 years of age. The children will be mentored one child, their adult, and dog in the ring at a time. Each child will receive a participation ribbon to commemorate the experience. There is no pre-entry, but we would like to know the number of Pee Wee Participants to expect. Please send an email with the participant's name and adult's name by March 13th, 2024. A luncheon for both the participant and adult will be served.

**To make a reservation, and for any questions regarding this
Special Attraction, please contact:**

Kendra Gregory kcgreatdane@msn.com 702-375-8478

CLASSIFICATION

This classification applies to each breed, whose name is listed. Any change in regular or non-regular classes appears under the individual breed heading.

REGULAR CLASSES

Puppy Dogs	Puppy Bitches
6 mos. and under 9 mos.	6 mos. and under 9 mos.
Puppy Dogs	Puppy Bitches
9 mos. and under 12 mos.	9 mos. and under 12 mos.
12 mos. and under 18 mos. Dogs	12 mos. and under 18 mos. Bitches
Novice Dogs	Novice Bitches
Amateur-Owner Handled Dogs	Amateur-Owner Handled Bitches
Bred by Exhibitor Puppy Dogs	Bred by Exhibitor Puppy Bitches
Bred by Exhibitor Adult Dogs	Bred by Exhibitor Adult Bitches
American Bred Dogs	American Bred Bitches
Open Dogs	Open Bitches
Winners Dog	Winners Bitch

NON-REGULAR CLASSES, INVOLVING SINGLE DOG ENTRIES

Veteran (divided by sex): 7 years of age and older

BEST OF BREED/VARIETY COMPETITION

Best of Breed/Variety Competition - "The following categories of dogs may be entered and shown in Best of Breed competition - Dogs that are Champions of Record- Dogs which, according to their owner's records, have completed the requirements for a championship but whose championships are unconfirmed, provided this transfer is made in writing and presented to the superintendent at least 30 minutes prior to the start of each trial. The entry and showing of dogs whose championships are unconfirmed is limited to a period of 90 days from the date of the show where a dog completed the requirements for a championship according to the owner's records. If, at the end of the 90-day period, the championship of a dog has not been confirmed by the American Kennel Club, no further entries of the dog for Best of Breed competition are to be made until its championship has been confirmed by the AKC."

NON-REGULAR CLASSES, INVOLVING MULTIPLE DOG ENTRIES

Stud Dog Class - For dogs that have sired two dogs or bitches entered in this show. The award will be based on the merits of the get. The owner of the stud dog need not be the owner of the get. As the judge's decision in this class will be based on the merits of more than one dog or bitch, no one of the dogs or bitches making up the entry judged first in the class, will be eligible to compete for Best of Breed by virtue of having won this class. The Stud Dog must appear in the ring with his get and be entered in the Stud Dog Class.

Brood Bitch Class - For bitches that have whelped two dogs or bitches entered in this show. The award will be based on the merits of the produce. The owner of the brood bitch need not be the owner of the produce. As the judge's decision in this class will be based on the merit of more than one dog or bitch, no one of the dogs or bitches making up the entry judged first in the class will be eligible to compete for Best of Breed by virtue of having won this class. The Brood Bitch must appear in the ring with her produce and be entered in the Brood Bitch Class.

JUNIOR SHOWMANSHIP CLASSIFICATION

Novice Junior	Novice Intermediate	Novice Senior
Open Junior	Open Intermediate	Open Senior
		Master

OBEDIENCE CLASSIFICATION

Novice A	Open A	Utility A
Novice B	Open B	Utility B

OPTIONAL TITLING OBEDIENCE CLASSIFICATION

Beginner Novice A	Beginner Novice B	
Graduate Novice	Graduate Open	Versatility
Preferred Novice	Preferred Open	Preferred Utility

RALLY CLASSIFICATION

Novice A, Novice B, Intermediate, Advanced A, Advanced B, Excellent A, Excellent B, Master, Choice
Jump Heights are required for every dog that is jumping in Obedience and/or Rally.
Jumps will be high to low.

All-American/Mixed Breeds are allowed at these trials

SATURDAY & SUNDAY NOHS JUDGING

The AKC National Owner-Handled Series is a non-titling competition for dogs that are exhibited by their owners that are not professional handlers.

Exhibitors must declare their dog is Owner-Handled eligible at the time of entry on the entry form. Dogs entered in the Amateur-Owner-Handler class will automatically be marked as eligible to compete in the NOHS. Eligible dogs will be identified by an asterisk in the judge's book, steward's book & the catalog. **Dogs must be handled throughout the breed level competition for the regular show by an eligible owner. Professional handlers*, household members and current assistants** to professional handlers may not exhibit the dog in any NOHS competition during the entire show.**

Owner-Handled Best of Breed will be selected from the dogs that are eligible to compete in the Best of Breed competition including Winners Dog, Winners Bitch and winners of the non-regular classes.

- If the Best of Breed/Variety winner is Owner-Handled competition eligible, it will automatically be Owner-Handled Best of Breed/Variety and be eligible to compete in both the regular as well as the Owner-Handled group.

- If the Best of Breed/Variety winner is not eligible for Owner-Handled competition and the Best of Opposite Sex to Best of Breed/Variety is eligible, the Best of Opposite Sex to Best of Breed/Variety will compete against the eligible exhibits of the other sex to determine Owner-Handled Best of Breed/Variety.

- If neither the Best of Breed nor the Best of Opposite Sex to Best of Breed/Variety are Owner-Handled competition eligible and Select Dog & Select Bitch are both eligible, the judge is to choose Best Owner-Handled exhibit from the Selects and eligible Winners Dog or Winners Bitch.

- If one of the Selects is eligible, excuse all Champions and non-regular class winners of the same sex and then choose Best Owner-Handled exhibit from the remaining dogs of the opposite sex including the eligible Winners.

- If Best of Breed, Best of Opposite Sex to Best of Breed, Select Dog & Select Bitch are not eligible, the judge may choose any eligible dog remaining in the ring including Winners Dog or Winners Bitch as Owner-Handled Best of Breed/Variety.

- If the Best of Winners is eligible, the other Winner is ineligible since it was defeated.

- No class dogs other than the Winners Dog & Winners Bitch are eligible to return to the ring.

The breed will not be represented in the Owner-Handled Group if there is no eligible dog competing in the Best of Breed or in Best of Winners competition.

**Professional handlers are defined as any person who belongs or has belonged to a professional handlers' organization, distributed rate cards, or otherwise advertised or represented themselves as handling dogs for pay within the last five years*

****A current assistant is defined as anyone employed by a professional handler on a full-time basis, or assisting a professional handler at the show or any time during the cluster/weekend. Current assistants that are eligible to compete in Junior Showmanship (meet age & amateur status requirements) may participate in NOHS. .AKC Revised 5/11/18**

JUDGES	SATURDAY	SUNDAY
Sporting	Mrs. Riedel	Mr. Berg
Hounds	Ms. Beisel-McIlwaine	Mr. Meyer
Working	Ms. Sanchez	Ms. Beisel-McIlwaine
Terriers	Mrs. Berg	Mrs. Meyer
Toys	Mr. Meyer	Mrs. Berg
Non-Sporting	Mrs. Meyer	Ms. Beisel-McIlwaine
Herding	Mr. Berg	Mr. Meyer
BISOH	Mrs. Berg	Mrs. Riedel

BRED-BY-EXHIBITOR • SATURDAY • BREED, GROUP, BEST IN SHOW

Competition is offered for dogs & bitches entered and exhibited in the bred-by-exhibitor classes of each age group to compete for Best of Breed Bred-By-Exhibitor through Best in Show Bred- By-Exhibitor. Dogs that win Best of Breed or Best of Winners from a Bred by Exhibitor class in the regular conformation classes are automatically Best of Breed Bred-By-Exhibitor.

Open to dogs & bitches entered in the Bred-by-Exhibitor Class on Saturday.

Bred by Exhibitor Classes Divided, both Sexes: 6-12 Mos., 12 Mos. & Older Competition for Best of Breed Bred-by-Exhibitor will be held after the completion of each breed. The schedule for Bred-by-Exhibitor group time and judge will be published in the judging program. Competition for Best in Show Bred-by-Exhibitor will take place just prior to the regular Best in Show judging. Entry for Best of Breed Bred-by-Exhibitor is automatic for dogs & bitches that win first place in the regular Bred-by-Exhibitor Class. Throughout competition, dogs & bitches must be shown by persons eligible for the Bred-by-Exhibitor Class as defined in Chapter 3, Section 7, of the Rules Applying to Dog Shows published by The American Kennel Club. In the event the Best of Breed or Best of Winners is awarded to a dog or bitch that was first in the Bred- by-Exhibitor class that dog or bitch will automatically be the Best of Breed Bred-by-Exhibitor. If the winner of a Bred-by-Exhibitor Class is not present for Best Bred-by-Exhibitor or Bred-by-Exhibitor Group competition, second place dogs or bitches may not compete in its place.

- Best Bred-By Exhibitor – the Bred-by-Exhibitor class including the Bred-by-Exhibitor Puppy and Bred-by-Exhibitor Adult age divisions. AKC effective 08/20/23

PUPPY • SUNDAY • BREED, GROUP, BEST IN SHOW

Competition is offered for dogs & bitches entered and exhibited in the puppy classes to compete for Best of Breed Puppy through Best in Show Puppy. Puppies that win Best of Breed or Best of Winners in the regular conformation classes are automatically Best of Breed Puppy.

Open to dogs & bitches entered in the Puppy Classes (6-9 mos. & 9-12 mos.) on Sunday. Each Best of Breed Puppy will compete in its own Puppy Group, judged in the same fashion as the Regular Group & the seven Puppy Group Winners will then compete for Best Puppy in Show. Any Puppy Class dog that is awarded Best of Breed or Best of Winners will automatically be awarded Best of Breed Puppy. The Group & Best in Show Puppy judges will be published in the judging schedule. Group time will be announced on the day of the show.

- Best Puppy – any class limited to dogs six months and older and under 12 months of age; Puppy, 6-9 Puppy, 9-12 Puppy, and Bred-by-Exhibitor Puppy. AKC effective 08/20/23

VETERAN ALTERED SPECIAL ATTRACTION • SATURDAY • BREED, GROUP, BEST

Competition is offered for dogs & bitches who enter and exhibit in the Veteran Altered Special Attraction competition. Open to dogs & bitches that are spayed or neutered and who are at least 7 years old.

Each entrant will receive a round of applause in a show ring. Judge, time, and location will announced in the judging program. An entry form is required. The class must be listed as “VETERAN ALTERED SPECIAL ATTRACTION”. Entry fee and deadlines must be followed.

Order of judging: Breed judging, divided by sex, for the special attraction will take place in the breed ring directly following the completion of the regular judging for the breed. One winner will be selected per breed. The breed winner goes on to compete in group competition and the group winners advance to best.

JUNIOR SHOWMANSHIP COMPETITION

Novice Junior Class: For Boys and Girls who are at least 9 years old and under 12 years old on the day of the show and who, at the time entries close, have not won three First Place awards with competition present in a Novice Class at a licensed or member show.

Novice Intermediate Class: For Boys and Girls who are at least 12 years old and under 15 years old on the day of the show and who, at the time entries close, have not won three First Place awards with competition present in a Novice Class at a licensed or member show.

Novice Senior Class: For Boys and Girls who are at least 15 years old and under 18 years old on the day of the show and who, at the time entries close, have not won three First Place awards with competition present in a Novice Class at a licensed or member show.

Open Junior Class: For Boys and Girls who are at least 9 years old and under 12 years old on the day of the show and who, at the time entries close, have won three First Place awards with competition present in a Novice Class at a licensed or member show.

Open Intermediate Class: For Boys and Girls who are at least 12 years old and under 15 years old on the day of the show and who, at the time entries close, have won three First Place awards with competition present in a Novice Class at a licensed or member show.

Open Senior Class: For Boys and Girls who are at least 15 years old and under 18 years old on the day of the show and who, at the time entries close, have won three First Place awards with competition present in a Novice Class at a licensed or member show.

Master Class: This class will be for boys and girls who are at least 9 years old and under 18 years on the day of the show, and who have won 10 Best Junior wins with competition. The calendar for this class will be consistent with the eligibility dates for the AKC National Championship. All Juniors Meeting the criteria for this class are required to enter the Master Class and may change their entry the day of the show if entries have already closed. Once the eligibility time frame for that year has passed all participants return to the Open Class to compete for the following year.

Each dog handled in a Junior Showmanship Class must be entered in one of the Breed or Obedience Classes at the show, or must be entered for Junior Showmanship only. However, a dog may be substituted. Such substitution must be accompanied by an official AKC entry form. All such substitutions must be made one half-hour prior to the judging of any Junior Showmanship Classes at the show. Every dog entered for Junior Showmanship must be eligible to compete in Dog Shows or in Obedience Trials. BITCHES IN SEASON ARE NOT ELIGIBLE. A dog that has been excused or disqualified by a Breed Judge or by a Bench Show Committee may still be handled in Junior Showmanship if eligible to compete in Obedience Trials. A dog that has been rejected, dismissed, or excused by the Veterinarian for the protection of the other dogs at the show or for the protection of the dog excused may not be handled in Junior Showmanship.

Junior Handlers who win a third Novice Class with competition present after the closing of entries for a show may transfer their entry from the Novice Class to the Open Class provided that this transfer is made by the Superintendent at least one half-hour prior to the scheduled start of any regular conformation judging or one half-hour prior to the scheduled start of Junior Showmanship judging at the show, whichever is earlier.

Winning of first place in an Open Class at this show may qualify or count toward qualification for entry in certain future limited Junior Showmanship Classes. For information on eligibility requirements for limited Junior Showmanship Classes which have been approved to date by AKC, go online at www.akc.org.

Junior Handler's must include their AKC Junior Handler identification number on the entry blank. You may obtain your number by calling the AKC Event Records Department (919) 233-9767.

Notice: Be sure all information for Junior Showmanship Classes is entered on the front and back of the entry form.

BEST JUNIOR HANDLER SCHOLARSHIP AWARD SATURDAY & SUNDAY



The members of the Silver State Kennel Club (SSKC) are pleased to announce the creation of the Silver State Kennel Club Scholarship Fund.

In order to support the future education of Junior Handlers who are participating in the Sport of Dogs, a \$500.00 Scholarship Certificate will be offered by SSKC to the Best Junior Handler on both Saturday and Sunday.

These Scholarship Certificates may be redeemed for any of the following purposes:

To enter & participate in the AKC National Championship Dog Show presented by Royal Canin.

To enter & participate in the Westminster Kennel Club Dog Show.

To enter & participate in a National Breed Specialty Show.

To attend an accredited, approved, post-secondary educational institution.

For Entry/Participation in the AKC National Championship presented by Royal Canin, Westminster or a National Specialty Dog Show:

Upon appropriate notification including a copy of a document verifying registration in one of the aforementioned shows, the SSKC will disperse the \$500.00 scholarship money directly to the recipient. For Attendance at an accredited, approved, post-secondary educational institution:

Upon appropriate notification including a copy of a document of registration and a point of contact at the post-secondary educational institution, the SSKC will disperse the scholarship money directly to the recipient's institution of choice OR with appropriate receipts the \$500.00 may be dispersed to the student directly for books, academic supplies and/or materials at the discretion of the SSKC Board of Directors.

Definitions & Limitations:

The recipient must redeem the Scholarship Certificate(s) by age 18 if using it to enter & participate in any of the aforementioned dog shows.

If used for higher education, the recipient must redeem the Scholarship Certificate(s) by age 25 or the monies will be forfeited and placed back into the Silver State Kennel Club Scholarship Fund.

If for any reason the Junior Handler is disqualified from their win, the scholarship Certificate will be considered void.

An accredited, approved, post-secondary education institution is generally considered to be a college or university of higher education. Each institution must be approved by SSKC. Other technical or trade schools will be considered, evaluated and approved by SSKC on a case-by-case basis.

Scholarship Certificates must be kept responsibly in a safe place. They are considered by SSKC to have value & must be physically redeemed by the specific individual it is issued in order to be used.



54th, 55th, 56th Specialty Shows

Licensed by the American Kennel Club • Outdoors • Unbenched – Limit of 100 entries

1 SPECIALTY SHOW with Sweepstakes FRIDAY, MARCH 29, 2024

2 SPECIALTY SHOW FRIDAY, MARCH 29, 2024

3 SPECIALTY SHOW SATURDAY, MARCH 30, 2024

SHOW HOURS –7:00AM to 6:00PM

OFFICERS

President..... Julie Burrus
Vice President Judy Martin
Treasurer Jessica Lavender
Secretary Barbara Moler
5656 White Cap St., Las Vegas, NV 89110

BOARD OF DIRECTORS

Molly Burkhalter - Angie Carmean - Corey Tessler - Steve Carmean

SHOW COMMITTEE

Julie Burrus – Show Chair

5901 Alimar Dr., Las Vegas, NV 89130 julie501@aol.com 702-283-1812

Officers of the club and members of the board of directors

COMMITTEES

GDCLV Hospitality, Trophies, Advertising
Ring Steward Judy Martin

JUDGES

Ms. Nichole Bartlett 15208 S 19th Way, Phoenix, AZ 85048
Show #1

Ms. Judy Martin 8778 Nightglow Ct, Las Vegas, NV 89123
Show #1 Sweepstakes

Mrs. Eva Berg 136 Longfield Pl, Moraga, CA 94556
Show #2

Ms. Fay Rogstad W13502 County P, Black River Falls, WI 54615
Show # 3

NOHS is not offered at these events

Note: Superintendent, Photographer, Veterinarian, Parking, Classification, Entry Fees, Ribbons, and all rules relating to the grounds for this event will follow the host club

The Great Dane Club of Las Vegas offers ribbons for non-regular class., and rosettes for all regular classes and above placements.

Additional rosettes are offered for:

Award of Merit (per every 6 specials, up to 2 at the discretion of the judge) dark green

Best Puppy from the regular puppy class dark green

Best Bred by from the regular bred by class # 2 show only dark green

Best Veteran from the veteran class # 1 show only dark green

Best In Sweepstakes # 1 show only green and pink

Best of Opposite Sex In Sweepstakes # 1 show only lavender

Sweepstakes # 1 show Friday only

The Sweepstakes is open to all Great Danes who are at least 6 months of age and under 18 months of age at the time of the Specialty. Dogs entered in a Sweepstakes class must be entered in one of the Regular Classes at the regular entry fee and on the regular entry form. Indicate your Sweepstakes Class with the age division in the space provided for "Additional Class." **NO CHAMPIONS OF RECORD MAY BE ENTERED IN THE SWEEPSTAKES.** Dogs entered in the Sweepstakes may be shown by anyone in good standing with the American Kennel Club.

Sweepstakes Classes (divided by sex): 6 & under 9 mos., 9 & 12 mos., 12 & under 18 mos.

Division of Sweepstakes Entry Money

35% of the total Sweepstakes entry fees will be retained by the Great Dane Club of Las Vegas to defray expenses. The remaining 65% will be divided as follows:

Best in Sweeps 35% of Sweepstakes Entries

BOS in Sweeps 30% of Sweepstakes Entries

All First Place Class Winners will compete for Best in Sweepstakes and Best of Opposite Sex to Best in Sweepstakes

VETERAN CLASSES

Specialty Classes will follow the all breed classification with the exception of Veteran classes being split 6 years and under 8 years, 8 years and older

PARADE OF VETERANS (FRIDAY SHOW #1)

A non-competitive class for Great Dane Veteran dogs and bitches that are six (6) years of age and older. Each entrant will receive a Rosette. The entry blank must have "Parade of Veterans" as class or as an additional entry, but entrants are not required to enter another class.

PARADE OF TITLEHOLDERS (FRIDAY SHOW #2)

Eligibility: A non-competitive class for Great Dane dogs and bitches that are AKC Champions of Record and/or Obedience titled. Each entrant will receive a Rosette. The entry blank must have "Parade of Titleholders" as class or as an additional entry, but entrants are not required to enter another class.

NOTE: Stud Dog and Brood Bitch are offered only at the Friday PM show

FRIDAY SPECIALTY SHOW #1 BREED PRIZES

CLASS	TROPHY
BOB	Yard Art
BOW	Yard Art
BOS	Yard Art
SD, SB	Yard Art
WD	Yard Art
WB	Yard Art
RWD	Yard Art
RWB	Yard Art
First place regular classes	Yard Art
Best Puppy	Yard Art
AOM#1, AOM #2	Yard Art
Veteran First place	Yard Art
Best Veteran	Yard Art

FRIDAY SPECIALTY SHOW #2 BREED PRIZES

CLASS	TROPHY
BOB, BOW, BOS	Stuffed Animals/Toys
SD, SB, WD, WB	Stuffed Animals/Toys
RWD, RWB	Stuffed Animals/Toys
First place regular classes	Stuffed Animals/Toys
Best Puppy, Best Bred by	Stuffed Animals/Toys
AOM#1, AOM #2	Stuffed Animals/Toys
Stud Dog, Brood Bitch	Stuffed Animals/Toys

SATURDAY SPECIALTY SHOW BREED PRIZES

CLASS	TROPHY
BOB	Custom Tumblers
BOW	Custom Tumblers
BOS	Custom Tumblers
SD, SB	Custom Tumblers
WD, WB	Custom Tumblers
RWD, RWB	Custom Tumblers
First place regular classes	Custom Tumblers
Best Puppy	Custom Tumblers
AOM#1	Custom Tumblers
AOM#2	Custom Tumblers



POODLE CLUB OF LAS VEGAS
TWO SPECIALTY SHOWS
& BEGINNER PUPPY COMPETITION

Licensed by the American Kennel Club • Indoors • Unbenched – Limit of 100 entries

FRIDAY, MARCH 29, 2024

SHOW HOURS –7:00AM to 5:00PM

Put In Your Browser: poodlecluboflasvegasn.v.com

Website Gurus: Pat Jonker, Carol Riback

OFFICERS

President..... Colleen Britos
Vice President Susie Osburn
Treasurer/Corresponding Secretary Johnny Shoemaker
5989 Sierra Medina Ave, Las Vegas NV 89139

BOARD OF DIRECTORS

Barbara Niblack • David Terrel

SHOW COMMITTEE

Barbara J Niblack – Show Chair

2989 Pleasant Prairie Dr, Henderson NV 89052 • 702-260-0122 • wniblack@cox.net

Colleen Britos • Javier Torres • David Terrel • Susie Osburn

COMMITTEES

Colleen Britos bigbcb@aol.com 702-575-0097 Hospitality
Javier Torres Grounds
Susie Osburn and Pat Hottinger Ring Stewards
Laura and Louise Alton Raffle Divas
Members of the PCLV Trophies

JUDGES

Mrs. Eva Berg 136 Longfield Place., Moraga, CA 94556
Show #1 – Regular & Non-Regular Classes

Mr. Kenneth Berg 136 Longfield Place., Moraga, CA 94556
Show #2 – Regular & Non-Regular Classes

Ms. Marjorie Anderson 2636 N. Terrace St., Mesa, AZ 85203
Beginner Puppy 4-6 months

NOHS is not offered at these events

Note: Superintendent, Photographer, Veterinarian, Parking, Classification, Entry Fees, Ribbons,
and all rules relating to the grounds for this event will follow the host club

The Poodle Club of Las Vegas, Inc. will have available a New Exhibitor Briefing and Dog Show Tour for those interested. Please see Specialty Chair the morning of the show.

THERE WILL BE COMPETITION FOR BEST PUPPY IN PUPPY CLASSES, BEST BRED-BY-EXHIBITOR, BEST VETERAN, BEST STUD DOG & BEST BROOD BITCH IN BREED & IN EACH VARIETY (BOTH SHOWS)

PARADE OF TITLEHOLDERS - FIRST SHOW ONLY

Eligibility: Poodles that are AKC Champions of Record or holders of AKC recognized titles may be entered in the Parade of Titleholders. Poodles entered in the Parade of Titleholders CANNOT be entered in any of the breed classes at this show. Poodles so entered will be presented with a Rosette. Coat Clips must be in accordance with the Breed Standards. Entrants should include with their entry, a resume of their dog's history (up to 50 words) to be read at the time of presentation.

BREED & VARIETY PRIZES - BOTH SHOWS

The Poodle Club of Las Vegas, Inc., will retain any unclaimed prizes. Unless otherwise indicated, the following prizes are offered by the Poodle Club of Las Vegas, Inc., through the generosity of members & friends.

The Poodle Club of Las Vegas, Inc. offers a Rosette for the following:

For Breed: Best of Breed, Best of Opposite Sex to Best of Breed, Best Puppy in Puppy Classes, Best Bred-By-Exhibitor, Best Veteran, Best Stud Dog & Best Brood Bitch.

For Each Variety: Best of Variety, Best of Winners, Best of Opposite Sex to Best of Variety, Select Dog, Select Bitch, Best Puppy in Puppy Classes, Best Bred-By-Exhibitor, Best Veteran, Stud Dog Class, & Brood Bitch Class.

BEST OF BREED - Sterling Silver Medallion offered by the Poodle Club of America, Inc.

BEST OF BREED - Special Rosette with Poodle Club of Las Vegas, Inc. Colors offered by Jan Sutherland.

BEST OF BREED - Fleece Throw with Poodle Club of Las Vegas, Inc. Logo

BEST OF OPPOSITE SEX TO BEST OF BREED - Grooming Apron with Poodle Club of Las Vegas, Inc. Logo

BEST PUPPY IN PUPPY CLASSES - Large Towel

BEST BRED-BY-EXHIBITOR - Large Towel

BEST VETERAN - Large Towel

BEST STUD DOG - Large Towel

BEST BROOD BITCH - Large Towel IN EACH VARIETY

BEST OF VARIETY - Black Towel with Poodle Club of Las Vegas, Inc. Logo

BEST OF VARIETY - A.M. Show - Poodle Collar offered by Leslie Lingren

BEST OF VARIETY - P.M. Show - Poodle Collar offered by Linda Gimeno

Memorials on Display - Both Shows

The Poodle Club of Las Vegas, Inc. will have on display the Betty Osburn Memorial Trophy, to honor Best of Breed. A miniature replica of the Trophy will be awarded to the winner.

A "Completed Title" Rosette will be available for a new championship earned on this day. See Specialty Chair.



OBEDIENCE TRIAL & RALLY TRIAL

Licensed by the American Kennel Club •Outdoors

FRIDAY, MARCH 29, 2024

EVENT HOURS – 7:00AM to 6:00PM

OFFICERS

President..... Marina Pavlovsky
Vice President Susie Osburn
TreasurerNancy Swords
Recording Secretary Kristina Klinger
Corresponding SecretaryKathy Mondragon
3545 Starlight Ranch Ave, N Las Vegas NV 89081 kmondragon96@gmail.com

BOARD OF DIRECTORS

Marti Siska – Leanne Miller

SHOW COMMITTEE

Geri Hunt Obedience & Rally Trial Chair

4236 Jadestone Ave., Las Vegas, NV 89108 702-480-1438 doglover555@yahoo.com

Laura Alton - Colleen Britos - Geri Hunt - Sandy Burns

COMMITTEE

Geri Hunt – Chief Ring Steward

Note: Superintendent, Photographer, Veterinarian, Parking, Classification, Entry Fees, Ribbons,
and all rules relating to the grounds for this event will follow the host club

JUDGES

Mrs. Leslie Pinnell 2156 Berkshire Tr, Lawrenceville, GA 30044

OBEDIENCE: Beginner Novice A & B, Preferred Novice

RALLY: All Rally Classes

Ms. Cathy Dutra.....36638 Darvon Ct., Newark, CA 94560

OBEDIENCE: Novice A & B, Graduate Novice, Open A & B, Preferred Open, Graduate Open, Utility A & B, Preferred Utility, Versatility

REGULAR CLASSES

NOVICE A • NOVICE B • OPEN A • OPEN B • UTILITY A • UTILITY B

OPTIONAL TITLING CLASSES

BEGINNER NOVICE A & B • GRADUATE NOVICE • GRADUATE OPEN •
VERSATILITY

PREFERRED CLASSES

PREFERRED NOVICE • PREFERRED OPEN • PREFERRED UTILITY

RALLY CLASSES

NOVICE A • NOVICE B • INTERMEDIATE • ADVANCED A • ADVANCED B EXCELLENT A • EXCELLENT B • MASTER • CHOICE

RALLY RING WILL BE 40'X50'

ALL PRIZES/AWARDS MUST BE CLAIMED PRIOR TO CLOSE OF THE TRIALS. NO PRIZES/AWARDS WILL BE MAILED.

Prizes listed below will be offered by VVDOC at all Trials, in Regular Classes only, unless otherwise noted. A qualifying score is required for all prizes.

Vegas Valley Dog Obedience Club offers a Title Ribbon & commemorative poker chip in club colors (purple & white) to any dog completing a title at these trials.

OBEDIENCE TRIAL PRIZES

Qualifying score required for all prizes in Titling Classes.

A Dark Green Qualifying Ribbon will be given to each dog attaining a Qualifying Score.

Additional Obedience Trial prizes Offered by the Vegas Valley Dog Obedience Club.

HIT HIGHEST SCORING DOG IN REGULAR CLASSES: Rosette and \$40.00.

HC HIGHEST COMBINED SCORE IN OPEN B & UTILITY CLASSES: Rosette and \$40.00

Dog toy to 1st Place in all classes

RALLY TRIAL PRIZES

Qualifying score required for all prizes.

A Dark Green Qualifying Ribbon will be given to each dog attaining a Qualifying Score.

Additional Rally Trial prizes Offered by the Vegas Valley Dog Obedience Club.

HTC HIGHEST SCORING TRIPLE QUALIFYING SCORE: Rosette and \$40.00

HC HIGHEST COMBINED SCORE ADVANCED B & EXCELLENT B CLASSES: Rosette and \$40.00

Dog toy to 1st Place in all classes

TROPHY FUND

We thank our generous donors listed below who contributed to our Trophy Fund.

Without your help, these prizes would not have been possible.

Laura Alton, Karen Barthen, Scott & Pam Chadwick, Kristina Klingler, Andrea Krueger, Marina Pavlovsky, Carol Riback, Marti Siska, Terry Stackhouse, Nancy Swords, Nicholas G. and Claudette Pickard, Susan Butche, Becky Hansen

OUTDOOR GROOMING FREE

For Large Breeds ex-pens with tops & bottom clipped together outdoors ONLY

Dog Bathing • Feel Free to Groom Outside • Quiet generators only • Powder dogs outside only

Please do not utilize any electrical outlet

No tenting provided, you must provide your own shade or tenting & weights No staking allowed

CATALOG ADVERTISING

Full page \$50. Call Toni to confirm availability • 323-679-4121 Send camera-ready advertising copy and photo to: Toni Young at silverstatekc@gmail.com. Payment must accompany ads. Make Checks payable to Silver State Kennel Club - mail to: Toni Young, Treasurer, 3853 Pima Lane, Las Vegas NV 89169

PayPal to silverstatekc@gmail.com or The PayPal portal on the SSKC website silverstatekennelclub.com

DEADLINE FOR CATALOG ADVERTISING IS February 16, 2024

The show site will be available to exhibitors at 7:00AM each day.

Dogs must be removed from the show grounds immediately following Best in Show on Sunday. No soliciting allowed on show grounds or parking lot. Please arrange to have a booth with the Vendor Chairman.

No smoking or vaping.

The Club reserves the right to substitute a prize of equal or greater value.

All trophies must be claimed the day of the show - None will be mailed.

Concessions available.

Overnight Parking is on pavement. Bring ground cover. Day of Show Parking is on paved parking area.

No electricity available. Quiet generators (outside areas only) are permitted. No indoor dog bathing facilities are provided on the show grounds.

No set-ups allowed in Day of Show Parking areas.

These are self-cleaning shows. An Event Committee Hearing will be called on anyone not cleaning up after their dog or their grooming space and a minimum \$250.00 fine will be assessed.

No retractable leads.

Dedicated area for obedience and rally personal set ups.

Unloading/Loading area will be available. Day of Show and Overnight Parking are considered show grounds. Please be considerate.

Please plan to have one crate per dog exhibited. Do not house multiple dogs in one crate. Any owners/handlers leaving dogs ringside unattended before or after scheduled time for that breed may be subject to an Event Committee Hearing.

Any owners/handlers leaving dogs unattended in any parked vehicle may be in violation of county ordinances pertaining to animal cruelty. At such time an animal is discovered to be locked in a parked, hot vehicle, any manner used to free the animal will not result in liability to Silver State Kennel Club, its members or any other entities. Please take action and plan accordingly for all possible weather conditions.

An Event Committee Hearing will be called on any violators, a minimum fine of \$250.00 to increase based on severity and suspension from all showing privileges. Length TBD during hearing. Lost and Found will be located at the catalog table.

PLEASE BE CONSIDERATE OF OTHERS AND SHARE THE SPACE. NO STAKING OF POPUPS, ETC ON GRASS AREAS. PLEASE BRING WEIGHTS. BRING GROUND COVER. DUE TO UNEXPECTED WINDS (OPEN AREAS), POPUPS, ETC MUST BE DROPPED WHEN UNOCCUPIED.

ALL EVENTS

Overnight parking for self-contained motorhomes up to 40' and box vans is by advance reservation only. Spots are limited so please book early to ensure a spot.

Due to City of Henderson's current parking code, we are unable to offer tow vehicle parking. Please note there are multiple excellent full hook-up RV parks near the show grounds, some adjacent to local casinos, that can be found online.

RESERVED OVERNIGHT PARKING HOURS: Thursday, 3:00PM to 10:00PM. Friday morning, 6:00AM to 8:00AM. Friday day, 2:00PM to 10:00PM. Saturday (Box Vans), 6:00AM to 7:00AM. Saturday, after Best in Show to 9:00PM. Sunday, 6:00AM to 7:00AM.

- Parking will be on a first-come basis. Those wishing to park together must arrive together. There will be no saving of spaces.
- All parking will be on pavement and gravel. Bring ground cover.
- Overnight parking will be limited.
- No overnight parking except in overnight parking area.
- Parking fee is \$50.00 per day with a minimum of 2 days. Limited Spaces. No power available.
- Thursday arrivals are \$20.00 extra.
- Fees cover the entire weekend. No reduction for single night parking.
- All spaces are 23 feet wide X 40 feet long.
- For Vans & Box Vans: cannot exceed 30 feet long. NO EXCEPTIONS, and no overnight in Box Van Area.
- Cannot park extra car next to Box Vans, need to park in day parking area.
- Dogs are not allowed outside overnight.
- No overnight handicap parking is offered.
- Limited Day of Show Handicap Parking available.
- No "Set-Ups" are allowed in Day of Show Parking.
- All parking is at your own risk. The club & its management assume no responsibility for fires, theft and loss or damage to any rig or its cargo.
- No Alcohol inside or out. You may drink inside your motorhome, not outside. The facility has no permit for alcohol. If you don't abide by the rule, you will be asked to leave.
- Overnight/Day of Show parking is a privilege extended by the Silver State Kennel Club. Any arguments, abusive language, or failure to follow the rules and/or instructions of parking officials may cause withdrawal of all parking privileges without refund of fees and possible discipline by the Show Committee.
- No running of generators after 11 PM or before 6 AM each day, quiet time please.
- All vehicles must be self-contained.
- No discharging of gray water or sanitary tank will be allowed.

ALL EVENTS

**MOTORHOMES AND BOX VANS LIMITED TO 35
RESERVATIONS REQUIRED
TO BE PAID IN ADVANCE
WE WILL NOT BE ABLE TO ACCOMMODATE UNRESERVED
ARRIVALS**

.....

PARKING RESERVATION FORM

Must be received no later than March 20, 2024

We will not be able to accommodate unreserved arrivals

Registered Owner/Name _____

Address _____ Phone _____

City, State & Zip _____

Type/Make/Size of Vehicle _____

License plate number _____ Arrival Date _____

Number of Dogs _____ Breed(s) _____

Check Area: Conformation (_____) Obedience (_____)

Make all checks payable to:

Silver State Kennel Club

Mail Parking Form(s) & self-addressed stamped envelope to:

Ron Mattson

461 Dena Drive

Newbury Park, CA 91320

805-231-8408

There will be a \$35.00 service charge for returned checks

Best Western Plus Henderson Welcomes *Silver State Dog Show, March 28 – April 1, 2024*

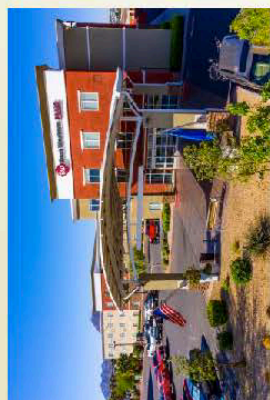

**1553 N. Boulder Hwy
Henderson NV, 89011
P: (702) 564-9200**



CLICK HERE to Make Reservations Online or
Call our Hotel Direct at 702-564-9200

Ask for: **SILVER STATE DOG SHOW EARLY BIRD RATE** (Book by March 7, 2024)*
March 28 & March 31, 2024-\$129.00(13% tax) per nt
March 29 & March 30, 2024-\$169.00(+ 13% tax) per nt
NO PET FEE-max of 4 per room
***Late Rates: \$129 Thurs & Sun; \$179 Fri/Sat Book by**
Rates Include Free Breakfast! Book by 3/22/24
Questions? Call or Text Ann Parsons (702)205-6613
Or email Ann@AlicornHotels.com

- Newly Remodeled in 2022!
- 100% Non Smoking Hotel
- Best Western Rewards
- Complimentary Buffet Breakfast
- Complimentary Wi-Fi
- Microwave and Refrigerator in every room
- Guest Laundry Facilities available
- Electric Vehicle Charging Station On Site
- Pet Friendly
- Outdoor Pool / Fitness Center / Business Center
- Banquet Facility: 1,100 Sq. Ft.
- Theatre Style: 65
- Classroom Style: 32, U-Shape: 30,
- Banquet Rounds: 50, Boardroom Style: 24

Exit 64 off I-515 (US 95)
 10 mi from McCarran Airport
 2.5 mi to Lifeguard Arena
 11 mi to Lake Mead

1.5 mi to Galleria Mall
 10 mi From Las Vegas Strip
 2.5 mi to Downtown Henderson
 24 mi to Hoover Dam

2.6 Miles to Morrell Park, Show Venue

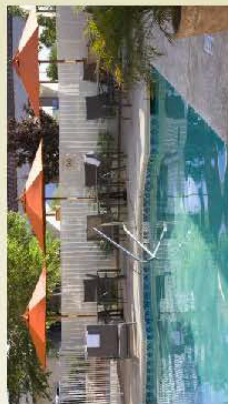
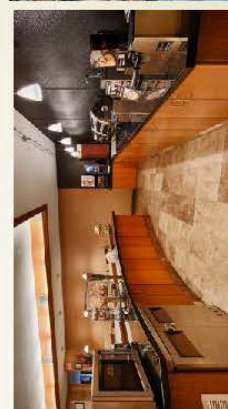
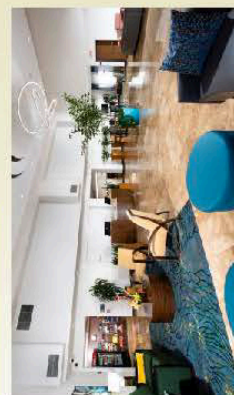
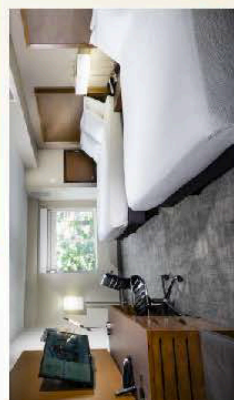

Direct link for hotel:

https://www.bestwestern.com/en_US/book/hotel-rooms.29085.html?groupId=K12IN4A0

HOTELS & MOTELS --Call for pet policy & deposits before making reservations

HAMPTON INN & SUITES.. 421 Astaire Dr, Henderson, NV 89015 • 702-992-9292

SPECIAL DOG SHOW RATE

PET FEE WAIVED

MENTION SILVER STATE KENNEL CLUB DOG SHOW

Holiday Inn Express..... 441 Astaire Dr., Henderson, NV 89015 * 702-990-2323

Towne Place Suites by Marriott....

1471 Paseo Verde, Henderson, NV 89012 * 702-896-2900

Spring Suites by Marriott....

1481 Paseo Verde, Henderson, NV 89102, * 702-270-0995

Hilton Garden Inn..... 1340 W. Warm Springs, Henderson, NV 90014 702-322-9000

Hawthorn Suites 910 S Boulder Hwy, Henderson, NV 89015 • 702-568-7800

La Quinta Airport No..... 3970 Paradise Rd, Las Vegas, NV • 702-796-9000

Motel 6 195 E Tropicana Ave, Las Vegas, NV 89109 • 702-798-0728

Motel 6 4125 Boulder Hwy, Las Vegas, NV • 702-457-8051

Railroad Pass Hotel/Casino 2800 S Boulder Hwy, Henderson, NV 89002 • 702-294-5000

MOBILE VETERINARY ULTRASOUND

BRUCE C. HENAULT, DVM

707 Canyon Road 103-B

Boulder City, NV 89005

(702) 287-5912 Email: Lypetdocbruski@aol.com

I am a mobile veterinary ultrasonographer with over 30 years of ultrasound experience in both abdominal ultrasounds and echocardiograms. Though I am not a board certified radiologist, my ultrasound skills are advanced and progressive. I currently reside in Las Vegas, Nevada, but will travel most anywhere for show events and health clinics for all canine and feline breeder clubs. Please contact me by phone or email, with any questions or to arrange or check availability for a health check at an upcoming show or for your individual club. Show and club specials apply to all pricing making the exams very affordable. I am also available for personal patients, if medical ultrasounds are necessary and can actually come to your home to perform those services.

THANK YOU!!

CANINE CARDIOLOGY

Bruce C. Henault DVM will be conducting the testing

Echocardiogram with report provided on site - **\$195.00** per dog

Review for Echo - **\$195.00** per dog

If Cardiologist review is needed - **\$225** per dog

Ultrasounds for pregnancy - **\$60.00** per dog

Abdominal Ultrasounds - **\$150** per dog

Review for Echo - **\$195.00** per dog

Testing will be conducted on

Friday, Saturday and Sunday until 3:00pm

For an appointment and daily starting time, please contact

Karen at karenkillough@gmail.com (702) 622-6949



Artificial Insemination (Vaginal, Transcervical, Surgical)

Ovulation Timing

Pre-Breeding Confirmation

Caesarean Section (C-Section)

Neonatal Care

Pre-Breeding Testing Including:

OFA Radiographs

OFA Patella

OFA Cardiac

Thyroid Testing

Baer Hearing Testing

Semen Evaluation

ICSB Semen Freezing and Storage

Semen Shipping



DESERT INN ANIMAL HOSPITAL

3065 E. Desert Inn Road Las Vegas, NV 89121

702-732-2210 * VCAHOSPITALS.com/desert-inn

ADDITIONAL RULES

1. Entries must reach the Superintendent, Jack Bradshaw, 320 Maple Avenue, Torrance, CA 90503, by Noon, Wednesday March 13, 2024 PT. Fees should accompany entries. This club and/or its superintendent assume no responsibility for wrong or incomplete information given on the entry blank by the owner or agent of the owner. This club and its superintendents assume no responsibility for the owner or owner's agents entering a dog in a class in which the dog is not eligible to compete, or for entering the same dog twice.
2. Returned Checks do not constitute a valid entry fee. The Superintendent will add a collection fee to the amount of each returned check and declined credit card. Subsequent returned checks for the same exhibitors may result in their being put on a CASH ONLY basis. The returned check or declined credit card MUST BE MADE GOOD by cash or money order BEFORE the dog will be allowed in the ring.
3. Exhibitors' Identification tickets and judging programs will be mailed to the address given on the entry blank. If not received within a reasonable time prior to the show, notify the superintendent. Tickets returned by the Post Office marked 'undeliverable' will be held at the Superintendent's Office. PLEASE BRING YOUR IDENTIFICATION TICKETS TO THE SHOW.
4. During the hours of judging owners or their handlers are to be on call, and have their dogs ready to bring into the judging ring promptly. In order that the judging will not be delayed. Dogs need only be present for their judging. Dogs not needed for further judging may be excused. It is the responsibility of the exhibitor to have his dog ready to be shown and at the entrance of the judging ring when the steward calls for the class. Owners of dogs or the handlers of the dogs alone are responsible for the presence of their dogs in the judging rings. This means it is not the responsibility of the ring steward, nor of any agent of the show-giving club to locate any dog, its owner or handler, when the dog's presence is needed in a judging ring. It should be understood by every exhibitor and handler that waiting for dogs to be brought into the ring is a courtesy extended to the owner or handler of the dog. There is no rule of this club nor of The American Kennel Club that requires a judge to wait for an owner or handler to bring his dog into the ring. Show hours 7 a.m. to 8:00 p.m.
5. Trophies and prizes will be awarded in the judging ring before the completion of the judging of the breed and the superintendent's office advised at once, in the event of any discrepancy. All trophies must be claimed the day of the show. None will be mailed.
6. Exhibitors are admonished to make themselves familiar with the agreement of the American Kennel Club, referred to on the reverse side of the entry blanks that accompany this premium list. Rulebooks are available online at www.akc.org
7. The club, its superintendents or their employees will not be responsible for the loss of or damage to any dog exhibited, whether the result of accident or other causes and in addition assumes no responsibility for any loss, damage or injury sustained by an exhibitor or handler. It is distinctly understood that every dog at this show is in the care and custody and control of his owner or handler during the entire time the dog is on the show premises.
8. Entry fees shall NOT be refunded in the event that a dog is absent, disqualified, sick, lame, excused by veterinarian or judge, barred from competition by action of the Bench Show Committee, or because the dog is ineligible to compete due to being entered incorrectly. There is no refund of entry fee for duplicate entry. There will be a \$4.00 fee charged for cancellation of entry prior to closing of entries.
9. Declination of Entries. The club may decline any entries for cause and may refuse to receive or may remove any dog on account of disease, viciousness or other causes, and no one shall have any claim or recourse against the Kennel Club or any official thereof.
10. If, because of riots, civil disturbances or other acts beyond the control of the management, it is impossible to open or complete the show, no refund of entry will be made.
11. Do not leave any dogs in closed vehicles.
12. Junior Handlers who win a third Novice Class after the Closing of entries for a show may transfer their entry from the Novice Class to the Open Class provided that this transfer is made by the Superintendent at least one half-hour prior to the scheduled start of Junior Showmanship.
13. No practicing allowed in rings at any time, except in the designated obedience warm up ring.
14. Dogs which according to their owners' records have earned an obedience or rally title after the closing of entries for the show may be moved up to the next class, provided this transfer is made in writing and presented to the superintendent at least 30 minutes prior to the start of each trial.
15. Parents and/or guardians are responsible for the actions of their children.
16. Bitches in season are ineligible to compete in trials. To receive a refund, a veterinarian's letter needs to be received by the Superintendent no later than one half hour prior to the start of the first class in the trial. There will be a \$4.00 fee charged for bitch in season cancellations.
17. Parents and/or Guardians are responsible for the actions of their children.
18. Exhibitors will be held liable for any damages either intentional or unintentional by Morrell Park and the club.
19. Self cleaning grounds. A show committee will be called on anyone not cleaning up after their dogs and themselves. No cigarette butts on grounds.
20. By attending this event, you acknowledge that an inherent risk of exposure to COVID-19 exists in any public place where people are present and agree not to hold the club and/or superintendent liable for any illness, injury.
21. By attending this event, you voluntarily assume all risks related to exposure to COVID-19 and agree not to hold the club, Jack Bradshaw Dog Shows, its owners, employees, or volunteers liable for any illness, injury.

FSS OPEN SHOWS

2 Events held each day

Saturday, Sunday

FSS OPEN SHOW JUDGES

Silver State Kennel Club

Saturday event numbers 2024018314, First Judge Mr. Gary Sackett

2024018315, Second Judge Mr. Kenneth Berg

Sunday event numbers 2024018316, First Judge Mrs. Linda M. Riedel

2024018317 Second Judge Ms. Peggy Beisel-McIlwaine

The following breed classes will be offered at all FSS Open Shows: 4 – 6 Month, 6 – 9 Month, 9 – 12 Month, Bred By Exhibitor, Open

FSS OPEN SHOWS

RIBBON PRIZES

The following ribbon prizes will be awarded in the classes:

First Prize – **Rose Ribbon**

Third Prize – **Light Green Ribbon**

Second Prize – **Brown Ribbon**

Fourth Prize – **Gray Ribbon**

Best of Breed – **Orange Ribbon**

Best of Opposite Sex to Best of Breed – **Lavender Ribbon**

Best FSS, Best Miscellaneous, Best in Open Show – **Pink and Green Rosette**

The Silver State Kennel Club offers the following rosettes: Both FSS and Miscellaneous group placement First, Second, Third, Fourth, Both Best FSS, Best Miscellaneous, Best In Open Show

PERUVIAN INCA ORCHIDS • Darleen Dimor offers a rosette on Saturday for two FSS Open Shows in Loving Memory of Poco Rey 'Wilson'

Darleen Dimor offers a rosette on Sunday for two FSS Open Shows in Loving Memory of Xcel's Blue Moon Katchina 'Kat'

ALASKAN KLEE KAI • Alaskan Klee Kai Club of America supports the entry of Alaskan Klee Kai at the March 30, 2024, two FSS Open Shows and sponsors the Best of Breed Rosettes

Alaskan Klee Kai Club of America supports the entry of Alaskan Klee Kai at the March 31, 2024, two FSS Open Shows and sponsors the Best of Breed Rosettes

Silver State KC offers a rosette to dogs finishing their championships, obedience, and rally titles at these shows. Rosettes must be claimed the day of the show.

WHO CAN PARTICIPATE?

FSS and Miscellaneous breeds, ages 4 months and older on the day of the event, are eligible to compete and earn points towards the Certificate of Merit. Approved parent clubs for Miscellaneous Class and FSS breeds may offer classes for all Miscellaneous & FSS breeds or for their breed only!

Entry \$35 per event

Progression of judging:

Entries will be judged 1st-4th in their class (divided by sex)

Best of Breed and Best Opposite Sex within each breed

a. FSS best of breed winners compete for 4 group placements. Best in FSS. Best FSS is the same as Group 1.

b. Miscellaneous best of breed winners compete for 4 group placements. Best In Miscellaneous is the same as Group

Best in FSS and Best in Miscellaneous groups are held with group placements awarded.

Best in FSS and Best in Miscellaneous group winners compete for Best in Open Show.

Silver State Kennel Club

FSS OPEN SHOWS

<input type="checkbox"/>	Saturday, March 30, 2024, First
<input type="checkbox"/>	Saturday, March 30, 2024, Second
<input type="checkbox"/>	Sunday, March 31, 2024, First
<input type="checkbox"/>	Sunday, March 31, 2024, Second

Morrell Park, 500 Harris St, Henderson, NV 89015

MAIL ENTRIES WITH FEES TO: JACK BRADSHAW, 320 Maple Avenue, Torrance, CA 90503

MAKE CHECKS payable to JACK BRADSHAW. FAX (323) 727-2949; website: www.jbradshaw.com

ENTRIES must be received by the Superintendent not later than **NOON, Wed., March 13, 2024****Open to Miscellaneous Class and all FSS breeds only**FIRST ENTRY of a dog at each show **\$35.00.**

Classes will be offered at all Open Shows: 4-6 Month, 6-9 Month, 9-12 Month, Bred by Exhibitor, Open
 ENTRY MUST BE SIGNED at the bottom by the owner or owner's duly authorized agent, otherwise entry
 cannot be accepted. I ENCLOSE \$_____ for entry fees.

BREED		VARIETY 1		SEX
DOG 2 3 SHOW CLASS		CLASS 3 DIVISION Weight, color, etc.		
ADDITIONAL CLASSES	OBEDIENCE CLASS (Jump Height)	RALLY CLASS (Jump Height)	JR. SHOWMANSHIP CLASS	
NAME OF (See Back) JUNIOR HANDLER (if any)				JR. HANDLER NUMBER
FULL NAME OF DOG				
<input type="checkbox"/> AKC® NO. <input type="checkbox"/> PAL NO. <input type="checkbox"/> FOREIGN REG NO & COUNTRY		Enter number here DATE OF BIRTH PLACE OF BIRTH (list country) Do not print the above in the catalog.		
BREEDER				
SIRE				
DAM				
ACTUAL OWNER(S) 4 (Please Print) OWNER'S ADDRESS CITY STATE ZIP				

 NAME OF OWNER'S AGENT
 (IF ANY) AT THE SHOW _____

I CERTIFY that I am the actual owner of the dog, or that I am the duly authorized agent of the actual owner whose name I have entered above. In consideration of the acceptance of this entry, I (we) agree to abide by the rules and regulations of the American Kennel Club in effect at the time of this event, and by any additional rules and regulations appearing in the premium list for this event, and further agree to be bound by the "Agreement" printed on the reverse side of this entry form. I (we) certify and represent that the dog entered is not a hazard to persons or other dogs. This entry is submitted for acceptance on the foregoing representation and Agreement. I (we) agree to conduct myself (ourselves) in accordance with all such Rules and Regulations (including all provisions applying to discipline) and to abide by any decisions made in accord with them.

Signature of owner or his agent
 duly authorized to make this entry:

 Daytime
 Telephone

Email

AGREEMENT

I (we) agree that the club holding this event has the right to refuse this entry for cause which the club shall deem sufficient. In consideration of the acceptance of this entry and of the holding of this event and of the opportunity to have the dog judged and to win prizes, ribbons, or trophies, I (we) agree to hold the AKC, the event-giving club, their members, directors, governors, officers, agents, superintendents or event secretary and the owner and/or lessor of the premises and any provider of services that are necessary to hold this event and any employees or volunteers of the aforementioned parties, and any AKC approved judge, judging at this event, harmless from any claim for loss or injury which may be alleged to have been caused directly or indirectly to any person or thing by the act of this dog while in or about the event premises or grounds or near any entrance thereto, and I (we) personally assume all responsibility and liability for any such claim; and I (we) further agree to hold the aforementioned parties harmless from any claim for loss, injury or damage to this dog.

Additionally, I (we) hereby assume the sole responsibility for and agree to indemnify, defend and save the aforementioned parties harmless from any and all loss and expense (including legal fees) by reason of the liability imposed by law upon any of the aforementioned parties for damage because of bodily injuries, including death at any time resulting therefrom, sustained by any person or persons, including myself (ourselves), or on account of damage to property, arising out of or in consequence of my (our) participation in this event, however such, injuries, death or property damage may be caused, and whether or not the same may have been caused or may be alleged to have been caused by the negligence of the aforementioned parties or any of their employees, agents, or any other persons.

I (WE) AGREE THAT ANY CAUSE OF ACTION, CONTROVERSY OR CLAIM ARISING OUT OF OR RELATED TO THE ENTRY, EXHIBITION OR ATTENDANCE AT THE EVENT BETWEEN THE AKC AND THE EVENT-GIVING CLUB (UNLESS OTHERWISE STATED IN ITS PREMIUM LIST) AND MYSELF (OURSELVES) OR AS TO THE CONSTRUCTION, INTERPRETATION AND EFFECT OF THIS AGREEMENT SHALL BE SETTLED BY ARBITRATION PURSUANT TO THE APPLICABLE RULES OF THE AMERICAN ARBITRATION ASSOCIATION. HOWEVER, PRIOR TO ARBITRATION ALL APPLICABLE AKC BYLAWS, RULES, REGULATIONS AND PROCEDURES MUST FIRST BE FOLLOWED AS SET FORTH IN THE AKC CHARTER AND BYLAWS, RULES, REGULATIONS, PUBLISHED POLICIES AND GUIDELINES. 1/1/19



Please visit

<https://www.instagram.com/jackbradshawdogshows/>

for new information, updates, weather conditions, exhibitor information, etc."



Please like our page at

<https://www.facebook.com/JackBradshawDogShows>

for new information, updates, weather conditions, exhibitor information, etc."

DIRECTIONS TO THE SHOW

From Arizona: US-93/95 (to Henderson)
Exit 582 Boulder Highway
Right on E. Basic Rd., Right at Harris Rd.

From California: I-15 N
Exit 146 (Onto St. Rose Pkwy)
Continue onto 215 E
Continue straight onto 564 (Lake Mead Pkwy)
Exit Right on 582 (Boulder Highway)
Left on E. Basic Rd., Right on Harris

From Utah: I-15 S
Exit on US 93/95 E (N-515) (toward PHOENIX)
Exit at Lake Mead Pkwy turning left
Exit right onto NV-582/Boulder Highway
Left at Basic Rd, Right on Harris

NO STAKING OF TENTS – PLEASE BRING WEIGHTS.
THERE WILL BE BATHING FACILITIES ON THE GROUNDS
NO TABLE GROOMING AT RINGSIDE INDOORS

ATTENTION EXHIBITORS

The show site will be available to exhibitors on Friday at 7 am or upon completion of setup of the show grounds. Specialty clubs will have priority over Fri./Sat./ Sun. Exhibitors
Dogs must be removed from the show grounds one hour after Best in Show on Sunday.

No soliciting allowed on show grounds or parking lot. Please arrange to have a booth with the Vendor Chairman.

No smoking or vaping.

Overnight Parking is on pavement. Bring ground cover. Day of Show Parking is on paved parking area.

No electricity available. Generators (outside areas only) are permitted.

Dog bathing facilities are provided on the show grounds.

No Set-Ups allowed in Day of Show Parking areas.

No Set-Ups allowed indoors in show building.

Please do not scissor or chalk your dogs on tables next to the indoor rings.

These are self-cleaning shows. A Bench Show Committee will be called on anyone not cleaning up after their dog or their grooming space, and a minimum \$250.00 fine will be assessed

Unloading/Loading area will be available. Day of Show and Overnight Parking are considered show grounds. Please be considerate.

Please plan to have one crate per dog exhibited. Do not house multiple dogs in one crate.

Any owners/handlers leaving dogs ringside unattended before or after scheduled time for that breed may be subject to a show committee hearing.

Any owners/handlers leaving dogs unattended in any parked vehicle may be in violation of county ordinances pertaining to animal cruelty. At such time an animal is discovered to be locked in a parked, hot vehicle, any manner used to free the animal will **not** result in liability to the club, its members, or any other entities. Please take action and plan accordingly for all possible weather conditions. A show committee hearing will be called on any violators, a minimum \$250.00 fine to increase based on severity, and suspension from all showing privileges. Length TBD during hearing.

Lost and Found will be located at catalog table.

PLEASE BE CONSIDERATE OF OTHERS AND SHARE THE SPACE NO STAKING OF POPUPS, ETC ON PAVEMENT OR GRASS AREAS. PLEASE BRING WEIGHTS. BRING GROUND COVER. DUE TO UNEXPECTED WINDS (OPEN AREAS), POPUPS, ETC. MUST BE DROPPED WHEN UNOCCUPIED.

Due to City of Henderson regulations - NO TENT STAKES OF ANY SIZE will be allowed at Morrell Park. All tents must be held down with water jugs or sandbags. We thank you for your cooperation in this matter.

4-6 Month Beginner Puppy Event

Silver State Kennel Club

Saturday, March 30, 2024

Judge: Ms. Peggy Beisel-McIlwaine

Poodle Club of Las Vegas

Friday, March 29, 2024

Judge: Ms. Marjorie Anderson

Regulations Section 1- Classifications

The Four-to-Six Month Puppy competition shall be for dogs that are four months of age and over but under six months on the day of the event. Classes will be offered for breeds and varieties and divided into Groups as described in Chapter 3, Section 1 of the *Rules Applying to Dog Shows* and the Miscellaneous Class breeds as listed in Chapter 3, Section 23. The Miscellaneous class competition will be the equivalent of Group competition and the winner will be eligible to compete in Best Four-to-Six Month Puppy in Show. The FSS competition will be the equivalent of Group competition and the winner will be eligible to compete in Best Four-to-Six Month Puppy in Show.

Section 2 – Entry and Eligibility

Entry and eligibility requirements include:

- The Four-to-Six Month Puppy event may be offered at licensed or member dog shows at the option of the show giving club.
- Four-to-Six Month Puppy Competition must be listed in the premium list, entry form and judging schedule, if offered.
- Closing date and time for this competition may be listed as any date and time prior to the event including the same day as the event and must be listed in the premium list, entry form and judging schedule.
- AKC registration number or an AKC litter number will be required for entries of an AKC recognized
- breed as listed in Chapter 3, Section 1 of the *Rules Applying to Dog Shows*.
- A foreign born dog may enter this class if they are registered in the country of origin.
- FSS number or FSS registered litter number will be required for Miscellaneous and FSS breed entries.
- All entrants are to be vaccinated (including rabies) in accordance with their veterinarian's protocol.
- Dogs that are owned or co-owned by a professional handler may compete in this class, but must be handled by a non-professional handler. *Professional handlers are defined as any person who belongs or has belonged to a professional handlers' organization, distributed rate cards, or otherwise advertised or represented themselves as handling dogs for pay within the last five years. Dogs may not be exhibited by current assistants and household members of a professional handler.*

Ribbons for Groups and Best Four to Six Puppy in Show will be as follows:

Best of Breed – Orange; Best of Opposite Sex – Lavender;

Best 4-6 Month Puppy in Show – Pink & Green

AMERICAN KENNEL CLUB ENTRY FORM
4-6 Month Beginner Puppy Event

☐ **Poodle Club of Las Vegas Friday, March 29, 2024**
(must be a Poodle for above event)

☐ **Silver State Kennel Club Saturday, March 30, 2024**

MORRELL PARK, 500 Harris Street, Henderson, NV 89015

MAIL ENTRIES WITH FEES TO: JACK BRADSHAW., 320 Maple Avenue, Torrance, CA 90503

MAKE CHECKS payable to JACK BRADSHAW. FAX (323) 727-2949 e-Mail Entries: www.jbradshaw.com

ENTRIES must be received by the Superintendent not later than **NOON, WED., MARCH 13, 2024 PT**

4-6 Month Beginner Puppy **\$20.00**

ENTRY MUST BE SIGNED at the bottom by the owner or owner's duly authorized agent, otherwise entry cannot be accepted. I enclose \$ _____ for entry fees.

BREED		VARIETY 1		SEX	
DOG ² ₃ SHOW CLASS			CLASS ³ DIVISION Weight, color, etc.		
ADDITIONAL CLASSES		OBEDIENCE CLASS (Jump Height)		RALLY CLASS (Jump Height)	
JR. SHOWMANSHIP CLASS					
NAME OF (See Back) JUNIOR HANDLER (if any)				JR. HANDLER NUMBER	
FULL NAME OF DOG					
<input type="checkbox"/> AKC® NO. <input type="checkbox"/> PAL NO. <input type="checkbox"/> FOREIGN REG NO & COUNTRY			Enter number here DATE OF BIRTH		
			PLACE OF BIRTH (list country) Do not print the above in the catalog.		
BREEDER					
SIRE					
DAM					
<div style="border: 1px solid black; padding: 5px;"><div style="display: flex; justify-content: space-between;"><div>ACTUAL OWNER(S) _____ <small>4</small></div><div>(Please Print)</div></div><div>OWNER'S ADDRESS _____</div><div>CITY _____ STATE _____ ZIP _____</div></div>					
NAME OF OWNER'S AGENT (IF ANY) AT THE SHOW _____					

I CERTIFY that I am the actual owner of the dog, or that I am the duly authorized agent of the actual owner whose name I have entered above. In consideration of the acceptance of this entry, I (we) agree to abide by the rules and regulations of the American Kennel Club in effect at the time of this event, and by any additional rules and regulations appearing in the premium list for this event, and further agree to be bound by the "Agreement" printed on the reverse side of this entry form. I (we) certify and represent that the dog entered is not a hazard to persons or other dogs. This entry is submitted for acceptance on the foregoing representation and Agreement. I (we) agree to conduct myself (ourselves) in accordance with all such Rules and Regulations (including all provisions applying to discipline) and to abide by any decisions made in accord with them.

Signature of owner or his agent duly authorized to make this entry: _____

Daytime

Telephone

Email

AGREEMENT

I (we) agree that the club holding this event has the right to refuse this entry for cause which the club shall deem sufficient. In consideration of the acceptance of this entry and of the holding of this event and of the opportunity to have the dog judged and to win prizes, ribbons, or trophies, I (we) agree to hold the AKC, the event-giving club, their members, directors, governors, officers, agents, superintendents or event secretary and the owner and/or lessor of the premises and any provider of services that are necessary to hold this event and any employees or volunteers of the aforementioned parties, and any AKC approved judge, judging at this event, harmless from any claim for loss or injury which may be alleged to have been caused directly or indirectly to any person or thing by the act of this dog while in or about the event premises or grounds or near any entrance thereto, and I (we) personally assume all responsibility and liability for any such claim; and I (we) further agree to hold the aforementioned parties harmless from any claim for loss, injury or damage to this dog.

Additionally, I (we) hereby assume the sole responsibility for and agree to indemnify, defend and save the aforementioned parties harmless from any and all loss and expense (including legal fees) by reason of the liability imposed by law upon any of the aforementioned parties for damage because of bodily injuries, including death at any time resulting therefrom, sustained by any person or persons, including myself (ourselves), or on account of damage to property, arising out of or in consequence of my (our) participation in this event, however such, injuries, death or property damage may be caused, and whether or not the same may have been caused or may be alleged to have been caused by the negligence of the aforementioned parties or any of their employees, agents, or any other persons.

I (WE) AGREE THAT ANY CAUSE OF ACTION, CONTROVERSY OR CLAIM ARISING OUT OF OR RELATED TO THE ENTRY, EXHIBITION OR ATTENDANCE AT THE EVENT BETWEEN THE AKC AND THE EVENT-GIVING CLUB (UNLESS OTHERWISE STATED IN ITS PREMIUM LIST) AND MYSELF (OURSELVES) OR AS TO THE CONSTRUCTION, INTERPRETATION AND EFFECT OF THIS AGREEMENT SHALL BE SETTLED BY ARBITRATION PURSUANT TO THE APPLICABLE RULES OF THE AMERICAN ARBITRATION ASSOCIATION. HOWEVER, PRIOR TO ARBITRATION ALL APPLICABLE AKC BYLAWS, RULES, REGULATIONS AND PROCEDURES MUST FIRST BE FOLLOWED AS SET FORTH IN THE AKC CHARTER AND BYLAWS, RULES, REGULATIONS, PUBLISHED POLICIES AND GUIDELINES. 1/1/19



Please visit

<https://www.instagram.com/jackbradshawdogshows/>

for new information, updates, weather conditions, exhibitor information, etc."



Please like our page at

<https://www.facebook.com/JackBradshawDogShows>

for new information, updates, weather conditions, exhibitor information, etc."

OFFICIAL AMERICAN KENNEL CLUB ENTRY FORM

- ☐ Vegas Valley Obedience Club, Friday, March 29, 2024
- ☐ # 1 Poodle Club of Las Vegas, Friday, March 29, 2024
- ☐ # 2 Poodle Club of Las Vegas, Friday, March 29, 2024
- ☐ # 1 Great Dane Club of Las Vegas, Friday, March 29, 2024
- ☐ # 2 Great Dane Club of Las Vegas, Friday, March 29, 2024
- ☐ # 3 Great Dane Club of Las Vegas, Saturday, March 30, 2024
- ☐ Silver State Kennel Club, Saturday, March 30, 2024
- ☐ Silver State Kennel Club, Sunday, March 31, 2024

Morrell Park, 500 Harris St., Henderson, NV 89015

MAIL ENTRIES WITH FEES TO: JACK BRADSHAW, 320 Maple Avenue, Torrance, CA 90503.

MAKE CHECKS payable to JACK BRADSHAW FAX (323) 727-2949; website: www.jbradshaw.com.

ENTRIES must be received by the Superintendent not later than **NOON, Wednesday, Mar 13, 2024 PT**

FIRST ENTRY of a dog at each show **\$35.00**, Additional Class **\$30.00**, Puppy, Bred by, Veteran **\$25.00**,

Jr Show Free. Poodle Friday # 1 Show Parade **\$14.00**. Poodle Friday Stud or Brood **\$22.00**

Great Danes: Fri # 1 Show Sweeps **\$18.00**, Fri # 1 Vet Parade **\$10.00**; Fri # 2 Titleholders **\$10.00**

ENTRY MUST BE SIGNED at the bottom by the owner or owner's duly authorized agent, otherwise entry cannot be accepted. I ENCLOSE \$_____ for entry fees.

BREED		VARIETY 1		SEX	
DOG 2 3 SHOW CLASS			CLASS 3 DIVISION <small>Weight, color, etc.</small>		
ADDITIONAL CLASSES		OBEDIENCE CLASS (Jump Height)		RALLY CLASS (Jump Height)	
				JR. SHOWMANSHIP CLASS	
NAME OF (See Back) JUNIOR HANDLER (if any)					JR. HANDLER NUMBER
FULL NAME OF DOG					
<input type="checkbox"/> AKC® NO. <input type="checkbox"/> PAL NO. <input type="checkbox"/> FOREIGN REG NO & COUNTRY			Enter number here DATE OF BIRTH		
			PLACE OF BIRTH (list country) <small>Do not print the above in the catalog.</small>		
BREEDER					
SIRE					
DAM					
ACTUAL OWNER(S) _____ <small>4 (Please Print)</small> OWNER'S ADDRESS _____ CITY _____ STATE _____ ZIP _____					
NAME OF OWNER'S AGENT (IF ANY) AT THE SHOW _____					

I CERTIFY that I am the actual owner of the dog, or that I am the duly authorized agent of the actual owner whose name I have entered above. In consideration of the acceptance of this entry, I (we) agree to abide by the rules and regulations of the American Kennel Club in effect at the time of this event, and by any additional rules and regulations appearing in the premium list for this event, and further agree to be bound by the "Agreement" printed on the reverse side of this entry form. I (we) certify and represent that the dog entered is not a hazard to persons or other dogs. This entry is submitted for acceptance on the foregoing representation and Agreement. I (we) agree to conduct myself (ourselves) in accordance with all such Rules and Regulations (including all provisions applying to discipline) and to abide by any decisions made in accord with them.

Signature of owner or his agent duly authorized to make this entry: _____

Daytime

Telephone _____

Email _____

Owner/Handler Eligible? Yes ☐

No ☐

Emergency Contact _____ Phone _____

AGREEMENT

I (we) agree that the club holding this event has the right to refuse this entry for cause which the club shall deem sufficient. In consideration of the acceptance of this entry and of the holding of this event and of the opportunity to have the dog judged and to win prizes, ribbons, or trophies, I (we) agree to hold the AKC, the event-giving club, their members, directors, governors, officers, agents, superintendents or event secretary and the owner and/or lessor of the premises and any provider of services that are necessary to hold this event and any employees or volunteers of the aforementioned parties, and any AKC approved judge, judging at this event, harmless from any claim for loss or injury which may be alleged to have been caused directly or indirectly to any person or thing by the act of this dog while in or about the event premises or grounds or near any entrance thereto, and I (we) personally assume all responsibility and liability for any such claim; and I (we) further agree to hold the aforementioned parties harmless from any claim for loss, injury or damage to this dog.

Additionally, I (we) hereby assume the sole responsibility for and agree to indemnify, defend and save the aforementioned parties harmless from any and all loss and expense (including legal fees) by reason of the liability imposed by law upon any of the aforementioned parties for damage because of bodily injuries, including death at any time resulting therefrom, sustained by any person or persons, including myself (ourselves), or on account of damage to property, arising out of or in consequence of my (our) participation in this event, however such, injuries, death or property damage may be caused, and whether or not the same may have been caused or may be alleged to have been caused by the negligence of the aforementioned parties or any of their employees, agents, or any other persons.

I (WE) AGREE THAT ANY CAUSE OF ACTION, CONTROVERSY OR CLAIM ARISING OUT OF OR RELATED TO THE ENTRY, EXHIBITION OR ATTENDANCE AT THE EVENT BETWEEN THE AKC AND THE EVENT-GIVING CLUB (UNLESS OTHERWISE STATED IN ITS PREMIUM LIST) AND MYSELF (OURSELVES) OR AS TO THE CONSTRUCTION, INTERPRETATION AND EFFECT OF THIS AGREEMENT SHALL BE SETTLED BY ARBITRATION PURSUANT TO THE APPLICABLE RULES OF THE AMERICAN ARBITRATION ASSOCIATION. HOWEVER, PRIOR TO ARBITRATION ALL APPLICABLE AKC BYLAWS, RULES, REGULATIONS AND PROCEDURES MUST FIRST BE FOLLOWED AS SET FORTH IN THE AKC CHARTER AND BYLAWS, RULES, REGULATIONS, PUBLISHED POLICIES AND GUIDELINES. 1/1/19



Please visit

<https://www.instagram.com/jackbradshawdogshows/>

for new information, updates, weather conditions, exhibitor information, etc."



Please like our page at

<https://www.facebook.com/JackBradshawDogShows>

for new information, updates, weather conditions, exhibitor information, etc."

OFFICIAL AMERICAN KENNEL CLUB ENTRY FORM

- ☐ Vegas Valley Obedience Club, Friday, March 29, 2024
- ☐ # 1 Poodle Club of Las Vegas, Friday, March 29, 2024
- ☐ # 2 Poodle Club of Las Vegas, Friday, March 29, 2024
- ☐ # 1 Great Dane Club of Las Vegas, Friday, March 29, 2024
- ☐ # 2 Great Dane Club of Las Vegas, Friday, March 29, 2024
- ☐ # 3 Great Dane Club of Las Vegas, Saturday, March 30, 2024
- ☐ Silver State Kennel Club, Saturday, March 30, 2024
- ☐ Silver State Kennel Club, Sunday, March 31, 2024

Morrell Park, 500 Harris St., Henderson, NV 89015

MAIL ENTRIES WITH FEES TO: JACK BRADSHAW, 320 Maple Avenue, Torrance, CA 90503.

MAKE CHECKS payable to JACK BRADSHAW FAX (323) 727-2949; website: www.jbradshaw.com.

ENTRIES must be received by the Superintendent not later than **NOON, Wednesday, Mar 13, 2024 PT**

FIRST ENTRY of a dog at each show **\$35.00**, Additional Class **\$30.00**, Puppy, Bred by, Veteran **\$25.00**,

Jr Show Free. Poodle Friday # 1 Show Parade **\$14.00**. Poodle Friday Stud or Brood **\$22.00**

Great Danes: Fri # 1 Show Sweeps **\$18.00**, Fri # 1 Vet Parade **\$10.00**; Fri # 2 Titleholders **\$10.00**

ENTRY MUST BE SIGNED at the bottom by the owner or owner's duly authorized agent, otherwise entry cannot be accepted. I ENCLOSE \$_____ for entry fees.

BREED		VARIETY 1		SEX	
DOG 2 3 SHOW CLASS			CLASS 3 DIVISION <small>Weight, color, etc.</small>		
ADDITIONAL CLASSES		OBEDIENCE CLASS (Jump Height)		RALLY CLASS (Jump Height)	
				JR. SHOWMANSHIP CLASS	
NAME OF (See Back) JUNIOR HANDLER (if any)					JR. HANDLER NUMBER
FULL NAME OF DOG					
<input type="checkbox"/> AKC® NO. <input type="checkbox"/> PAL NO. <input type="checkbox"/> FOREIGN REG NO & COUNTRY			Enter number here DATE OF BIRTH		
			PLACE OF BIRTH (list country) <small>Do not print the above in the catalog.</small>		
BREEDER					
SIRE					
DAM					
ACTUAL OWNER(S) _____ <small>4 (Please Print)</small> OWNER'S ADDRESS _____ CITY _____ STATE _____ ZIP _____					
NAME OF OWNER'S AGENT (IF ANY) AT THE SHOW _____					

I CERTIFY that I am the actual owner of the dog, or that I am the duly authorized agent of the actual owner whose name I have entered above. In consideration of the acceptance of this entry, I (we) agree to abide by the rules and regulations of the American Kennel Club in effect at the time of this event, and by any additional rules and regulations appearing in the premium list for this event, and further agree to be bound by the "Agreement" printed on the reverse side of this entry form. I (we) certify and represent that the dog entered is not a hazard to persons or other dogs. This entry is submitted for acceptance on the foregoing representation and Agreement. I (we) agree to conduct myself (ourselves) in accordance with all such Rules and Regulations (including all provisions applying to discipline) and to abide by any decisions made in accord with them.

Signature of owner or his agent duly authorized to make this entry: _____

Daytime

Telephone _____

Email _____

Owner/Handler Eligible? Yes ☐

No ☐

Emergency Contact _____ Phone _____

AGREEMENT

I (we) agree that the club holding this event has the right to refuse this entry for cause which the club shall deem sufficient. In consideration of the acceptance of this entry and of the holding of this event and of the opportunity to have the dog judged and to win prizes, ribbons, or trophies, I (we) agree to hold the AKC, the event-giving club, their members, directors, governors, officers, agents, superintendents or event secretary and the owner and/or lessor of the premises and any provider of services that are necessary to hold this event and any employees or volunteers of the aforementioned parties, and any AKC approved judge, judging at this event, harmless from any claim for loss or injury which may be alleged to have been caused directly or indirectly to any person or thing by the act of this dog while in or about the event premises or grounds or near any entrance thereto, and I (we) personally assume all responsibility and liability for any such claim; and I (we) further agree to hold the aforementioned parties harmless from any claim for loss, injury or damage to this dog.

Additionally, I (we) hereby assume the sole responsibility for and agree to indemnify, defend and save the aforementioned parties harmless from any and all loss and expense (including legal fees) by reason of the liability imposed by law upon any of the aforementioned parties for damage because of bodily injuries, including death at any time resulting therefrom, sustained by any person or persons, including myself (ourselves), or on account of damage to property, arising out of or in consequence of my (our) participation in this event, however such, injuries, death or property damage may be caused, and whether or not the same may have been caused or may be alleged to have been caused by the negligence of the aforementioned parties or any of their employees, agents, or any other persons.

I (WE) AGREE THAT ANY CAUSE OF ACTION, CONTROVERSY OR CLAIM ARISING OUT OF OR RELATED TO THE ENTRY, EXHIBITION OR ATTENDANCE AT THE EVENT BETWEEN THE AKC AND THE EVENT-GIVING CLUB (UNLESS OTHERWISE STATED IN ITS PREMIUM LIST) AND MYSELF (OURSELVES) OR AS TO THE CONSTRUCTION, INTERPRETATION AND EFFECT OF THIS AGREEMENT SHALL BE SETTLED BY ARBITRATION PURSUANT TO THE APPLICABLE RULES OF THE AMERICAN ARBITRATION ASSOCIATION. HOWEVER, PRIOR TO ARBITRATION ALL APPLICABLE AKC BYLAWS, RULES, REGULATIONS AND PROCEDURES MUST FIRST BE FOLLOWED AS SET FORTH IN THE AKC CHARTER AND BYLAWS, RULES, REGULATIONS, PUBLISHED POLICIES AND GUIDELINES. 1/1/19



Please visit

<https://www.instagram.com/jackbradshawdogshows/>

for new information, updates, weather conditions, exhibitor information, etc."



Please like our page at

<https://www.facebook.com/JackBradshawDogShows>

for new information, updates, weather conditions, exhibitor information, etc."



SILVER STATE KENNEL CLUB

2025 All Breed Dog Show will be
moving one week earlier

March 22 & 23, 2025

