

PREMIUM LIST



"The Club with a Heart"

"Cool California Casual" show attire is strongly encouraged

SANTA ANA VALLEY KENNEL CLUB

www.savkc.org

**Industry Hills Expo Center
City of Industry, California**

FRIDAY, SEPTEMBER 29, 2023

Obedience and Rally Trials

German Pinscher Club of America Specialty

Dalmatian Club of Southern California Two Specialties

French Bulldog Fanciers of Southern California Specialty

SATURDAY, SEPTEMBER 30, 2023

All Breed Show & Obedience and Rally Trials

National Owner Handler Series

Dalmatian Club of Southern California Supported Entry

German Pinscher Club of America National Specialty

French Bulldog Fanciers of Southern California, Concurrent Specialty

Tri-Valley Shetland Sheepdog Club of NW Los Angeles, Designated Specialty

SUNDAY, OCTOBER 1, 2023

All Breed Show & Obedience and Rally Trials

National Owner Handler Series

German Pinscher Club of America Designated Specialty

Dalmatian Club of Southern California Supported Entry

Entries Close Noon, Wednesday, September 13, 2023 PT

IMPORTANT NOTICE

Mail Entries with Fees to Jack Bradshaw. 320 Maple Avenue, Torrance, CA 90503

Make checks payable to Jack Bradshaw. FAX: (323) 727-2949 E-MAIL ENTRIES: www.jbradshaw.com

For entries made online there will be a service fee of \$4.00 per dog per show.

There will be a \$4.00 service fee if entries are cancelled for any reason per dog per show.

These service fees are non-refundable.

Include MasterCard, Visa or American Express number & expiration date

There will be a \$4.00 convenience fee charged per dog per show when using a credit card for payment of hand delivered or mailed in entries. Fax machines are available 24 hours a day.

Hand Deliveries - 320 Maple Avenue, Torrance, CA 90503

All entries with fees must be in the office of the Superintendent not later than

NOON, WEDNESDAY SEPTEMBER 13, 2023 PT

After which time no entries may be accepted, cancelled, changed, substituted, corrected, completed, or signed and no entry fees refunded. Any change or cancellation must be made in writing and received prior to closing, except as provided for in Chapter 11, Section 6 of the American Kennel Club Dog Show Rules. Fax entries that are received incomplete or unable to read will not be accepted. The proof of transmission is not proof for verifying faxed entries. **PLEASE DO NOT WAIT UNTIL THE CLOSE OF ENTRY DAY TO FAX OR EMAIL YOUR ENTRIES**

ENTRY FEES

| | |
|---|-------|
| First Entry of a dog at this show | 36.00 |
| Each Additional Entry | 28.00 |
| Puppy Classes (6 – 9, 9 – 12), Bred by Exhibitor | 26.00 |
| German Pinscher sweepstakes Friday, Saturday, Sunday | 26.00 |
| French Bulldog Sweepstakes Saturday at Concurrent Specialty | 26.00 |
| Junior Showmanship Only..... | 26.00 |
| Junior Showmanship as an additional class..... | Free |

AKC recording and service fees are included

CLASSIFICATION

This classification applies to each breed, whose name is listed. Any change in regular or non-regular classes appears under the individual breed heading.

REGULAR CLASSES

| | |
|---|--|
| Puppy Dogs - 6 mos. and under 9 mos. | Puppy Bitches - 6 mos. and under 9 mos. |
| Puppy Dogs - 9 mos. and under 12 mos. | Puppy Bitches - 9 mos. and under 12 mos. |
| 12 mos. and under 18 mos. Dogs | 12 mos. and under 18 mos. Bitches |
| Novice Dogs | Novice Bitches |
| Amateur Owner Handler Dogs | Amateur Owner Handler Bitches |
| Bred by Exhibitor Dogs, Puppy 6 & under 12 Mos. | Bred by Exhibitor Bitches, Puppy 6 & under 12 Mos. |
| Bred by Exhibitor Dogs, Adult | Bred by Exhibitor Bitches, Adult |
| American Bred Dogs | American Bred Bitches |
| Open Dogs | Open Bitches |
| Winners Dog | Winners Bitch |

NON-REGULAR CLASSES, INVOLVING SINGLE DOG ENTRIES - Veteran (divided by sex) - 7 years and older

BEST OF BREED (VARIETY) COMPETITION

Best of Breed (Variety) Competition - "The following categories of dogs may be entered and shown in Best of Breed competition. Dogs that are Champions of Record. Dogs which according to their owner's records have completed the requirements for a championship but whose championships are unconfirmed. The entry and showing of dogs whose championships are unconfirmed is limited to a period of 90 days from the date of the show where a dog completed the requirements for a championship according to the owner's records. If, at the end of the 90-day period, the championship of a dog has not been confirmed by the American Kennel Club, no further entries of the dog for Best of Breed competition are to be made until its championship has been confirmed by the AKC."

NON-REGULAR CLASSES, INVOLVING MULTIPLE DOG ENTRIES

Stud Dog & Brood Bitch Classes - For dogs that have sired/produced two dogs or bitches entered in this show. The award will be based on the merits of the get. The owner of the stud dog/brood bitch need not be the owner of the get. As the judge's decision in this class will be based on the merits of more than one dog or bitch, no one of the dogs or bitches making up the entry judged first in the class, will be eligible to compete for Best of Breed by virtue of having won this class. The stud dog/brood bitch must appear in the ring with the get/produce and be entered in the Stud Dog/Brood Bitch Class.

JUNIOR SHOWMANSHIP CLASSIFICATION

Novice Junior, Novice Intermediate, Novice Senior, Open Junior, Open Intermediate, Open Senior, Master

OBEDIENCE CLASSIFICATION - jumps high to low

Beginner Novice A
Novice A
Novice B

Beginner Novice B
Open A
Open B

Utility A
Utility B

RALLY CLASSIFICATION - jumps high to low

Novice A, Novice B, Intermediate, Advanced A, Advanced B, Excellent A, Excellent B, Master, Choice

THIS EVENT IS ACCEPTING ALL-AMERICAN/MIXED BREED ENTRIES FOR TRIALS



(Member Club of the American Kennel Club)

Industry Hills Expo Center

16200 Temple Avenue, City of Industry, California 91744

Unbenched Outdoors under cover, Event Hours: 7 a.m. to 7 p.m.

FRIDAY, SEPTEMBER 29, 2023

Obedience and Rally Trials

German Pinscher Club of America Specialty

Dalmatian Club of Southern California Two Specialties

French Bulldog Fanciers of Southern California Specialty

SATURDAY, SEPTEMBER 30, 2023

All Breed Show & Obedience and Rally Trials

National Owner Handler Series

German Pinscher Club of America Designated Specialty

Dalmatian Club of Southern California Supported Entry

French Bulldog Fanciers of Southern California, Concurrent Specialty

Tri-Valley Shetland Sheepdog Club of NW Los Angeles, Designated Specialty

SUNDAY, OCTOBER 1, 2023

All Breed Show & Obedience and Rally Trials

National Owner Handler Series

Dalmatian Club of Southern California Supported Entry



CERTIFICATION

Permission has been granted by the American Kennel Club for the holding of this event under American Kennel Club rules and regulations.

Gina M. DiNardo, Executive Secretary

Superintendents

Jack Bradshaw Dog Show Superintendents/Est. 1898

320 Maple Avenue, Torrance, CA 90503

Telephone: (323) 727-0136; FAX: (323) 727-2949; WEB: www.jbradshaw.com

Marion Bradshaw / Barbara Bradshaw / Susan BradshawMacLyman

Julie Bradshaw Draper / John Bradshaw / Eloise O'Donnell / Keith MacLyman

One or more of the above superintendents will attend the show

OFFICERS

President.....Jill Dominguez
Vice President.....Tammy Porter
TreasurerJolene Hicks
Recording Secretary.....Gwen Lattin
Corresponding Secretary Bettina Bienefeld

7108 Katella Ave. PMB 417, Stanton, CA 90680

DELEGATE TO THE AMERICAN KENNEL CLUB
Tammy Porter

BOARD OF DIRECTORS

Cheryl Malooly, Helen Ortiz, Yvonne Pickford, Keith Hicks

Show Chairs

Tammy Porter..... (562) 212-4500 shwdogz@yahoo.com
Jill Dominguez..... (714) 296-8377 webdesigner@savkc.org
7108 Katella Ave. PMB 417, Stanton, CA 90680

Show Committee SAVKC Officers & Board

Obedience and Rally Chair Cheryl Malooly
Venue CoordinatorTammy Porter
Trophies & Rosettes Tammy Porter
AKC Information Booth..... Gwen Lattin & Yvonne Pickford
Hospitality Yvonne Pickford
Flowers & Decorations..... Cheryl Malooly
Vendor SpaceJill Dominguez
Publicity Jill Dominguez
Silent Auction Elizabeth Kelly
Judges Chair C.....Patricia Rusko

CHIEF CONFORMATION STEWARD – John Kunipo

CHIEF OBEDIENCE and RALLY STEWARD – Cheryl Malooly

ANNOUNCER – Bill Vail

OVERNIGHT PARKING - Ron Mattson

GROUND - The Crew

RESERVED GROOMING – Stephen Cabral Where's My Space

OFFICIAL SHOW PHOTOGRAPHERS

Bettina Bienefeld Ken O'Brien
www.bestinshowphoto.com www.kenobrienphoto.com

*"Only the listed official photographers may take win pictures.
A win picture is defined as consisting of a judge, dog and ribbons."*

The officers, directors, ring stewards and show committee members
of this club will not enter or show dogs at this show.

VETERINARIAN ON CALL

Diamond Bar Veterinary Clinic

1131 Grand Av., Diamond Bar, CA 91765 (909) 861-9561

East Valley Emergency Pet Clinic

938 N. Diamond Bar Bl., Diamond Bar, CA 91765 (909) 861-5737

Exhibitors should follow their veterinarians' recommendation to assure their dogs are free of internal and external parasites, any communicable diseases, and have appropriate vaccinations

JUDGES

| | |
|---------------------------------|---|
| Ms. Allison Chappo | 18877 Gore Orphanage Rd, Wakeman, OH 44889 |
| Mr. Jon R. Cole | P.O. Box 160205, Nashville, TN 37216 |
| Mrs. Mary Kathleen Faeth | 700 Crystal Lake Way, Lakeport, CA 95453 |
| Mrs. Nancy Grimm | 108 Poplar Green Ln, Harvest, AL 35749 |
| Ms. Diane Landstrom | 560 E Campina Dr, Litchfield Park, AZ 85340 |
| Mrs. Christie Martinez | 6200 Soundview Drive M101, Gig Harbor, WA 98335 |
| Ms. Elizabeth Muthard | 578 Bermuda Dr, Lake Wales, FL 33859 |
| Mr. Charles L Olvis | 578 Burmuda Dr, Lake Wales, FL 33859 |
| Ms. Nikki Riggsbee | 3412 Blowing Oak St, Valrico, FL 33596 |
| Mr. Channing Sheets | PO Box 698, San Francisco, CA 94116 |
| Mr. Richard A. Strong | 7721 Cardinal Cv N, Indianapolis, IN 46256 |
| Ms. Patricia A. Strong | 7721 Cardinal Cv N, Indianapolis, IN 46256 |
| Mr. Darryl Vice | 22075 Skyview Dr, Palm Springs, CA 92262 |

*Judge was Provisional/Permit status for the assignment on the date the panel was approved by AKC.

FRIDAY TRIALS

| | | | |
|------------------------|------------|-------------------------|------------|
| Beginner Novice A..... | Mr. Strong | Rally Novice A | Mrs. Grimm |
| Beginner Novice B..... | Mr. Strong | Rally Novice B | Mrs. Grimm |
| Novice Class A | Mr. Strong | Rally Intermediate..... | Mrs. Grimm |
| Novice Class B | Mr. Strong | Rally Advanced A | Mrs. Grimm |
| Open Class A | Ms. Strong | Rally Advanced B | Mrs. Grimm |
| Open Class B | Mr. Strong | Rally Excellent A..... | Mrs. Grimm |
| Utility Class A | Ms. Strong | Rally Excellent B..... | Mrs. Grimm |
| Utility Class B | Ms. Strong | Rally Master..... | Mrs. Grimm |
| | | Rally Choice..... | Mrs. Grimm |

RAMP - At the discretion of the judge, the following breeds may be judged on a ramp through all levels of competition: Lagotto Romagnolo, Nova Scotia Duck Tolling Retriever, American Water Spaniel, Boykin Spaniels, English Springer Spaniel, Field Spaniel, Welsh Springer Spaniel, Grand Basset Griffon Vendeen, Whippet, German Pinscher, Standard Schnauzer, American Staffordshire Terrier, Irish Terrier, Soft Coated Wheaten Terrier, Staffordshire Bull Terrier, Finnish Spitz, Entlebucher Mountain Dog, Finnish Lapphund, Icelandic Sheepdog, Mudi, Norwegian Buhund, Polish Lowland Sheepdog, Spanish Water Dog, Norrbottenspet, Mudi.

The following breeds may be judged on the ground, table or ramp: Miniature Bull Terrier.

The following breeds must be judged on a ramp through all levels of conformation competition: Clumber Spaniel, Sussex Spaniel, Basset Hound, Cirneco dell'Etna, Kerry Blue Terrier, Bulldog, Chinese Shar-Pei, Chow Chow, Keeshond.

Junior showmanship judges should follow the above.

Ramps may be used in emergency situations to judge any breed. (In all but emergency situations, the exhibitor has no recourse. In an emergency situation, where use of a ramp is not indicated in the premium list, an exhibitor has the option of withdrawing their entry and receiving a refund.) 3/29/23

SATURDAY

BEST in SHOW

Mr. Darryl Vice

SPORTING BREEDS

Mrs. Mary Kathleen Faeth

| | |
|--|--------------|
| Barbets | Mrs. Faeth |
| Bracchi Italiani | Mrs. Faeth |
| Brittanys | Mrs. Faeth |
| Lagotto Romagnolos | Mrs. Faeth |
| Nederlandse Kooikerhondjes | Mrs. Faeth |
| Pointer | Mrs. Faeth |
| Pointers (German Shorthaired) | Mrs. Faeth |
| Pointers (German Wirehaired) | Mrs. Faeth |
| Retrievers (Chesapeake Bay) | Mrs. Faeth |
| Retrievers (Curly-Coated) | Mrs. Faeth |
| Retrievers (Flat-Coated) | Mrs. Faeth |
| Retrievers (Golden) | Mrs. Faeth |
| Retrievers (Labrador) | Mrs. Faeth |
| Open, Black; Chocolate; Yellow. Same division of classes in bitches. | |
| Retrievers (NS Duck Tolling) | Mrs. Faeth |
| Setters (English) | Mrs. Faeth |
| Setters (Gordon) | Mrs. Faeth |
| Setters (Irish) | Mrs. Faeth |
| Setters (Irish, Red and White) | Mrs. Faeth |
| Spaniels (American Water) | Mrs. Faeth |
| Spaniels (Boykin) | Mrs. Faeth |
| Spaniels (Clumber) | Mrs. Faeth |
| Spaniels (Cocker) Black | Ms. Riggsbee |
| Spaniels (Cocker) Ascob | Ms. Riggsbee |
| Spaniels (Cocker) Parti Color | Ms. Riggsbee |
| Spaniels (English Cocker) | Ms. Riggsbee |
| Spaniels (English Springer) | Mrs. Faeth |
| Spaniels (Field) | Mrs. Faeth |
| Spaniels (Irish Water) | Mrs. Faeth |
| Spaniels (Sussex) | Mrs. Faeth |
| Spaniels (Welsh Springer) | Mrs. Faeth |
| Spinoni Italiani | Mrs. Faeth |
| Vizslas | Mrs. Faeth |
| Weimaraners | Mrs. Faeth |
| Wirehaired Pointing Griffons | Mrs. Faeth |
| Wirehaired Vizslas | Mrs. Faeth |

HOUD BREEDS

Ms. Elizabeth Muthard

| | |
|---|-------------|
| Afghan Hounds | Ms. Muthard |
| American English Coonhounds | Ms. Muthard |
| American Foxhounds | Ms. Muthard |
| Azawakh | Ms. Muthard |
| Basenjis | Ms. Muthard |
| Basset Hounds | Ms. Muthard |
| Beagles (Thirteen Inch) | Ms. Muthard |
| Beagles (Fifteen Inch) | Ms. Muthard |
| Black and Tan Coonhounds | Ms. Muthard |
| Bloodhounds | Ms. Muthard |
| Bluetick Coonhounds | Ms. Muthard |
| Borzois | Ms. Muthard |
| Cirnechi dell Etna | Ms. Muthard |
| Dachshunds (Longhaired) | Ms. Muthard |
| Open, Miniature 11 lbs. and under at 12 mos. of age and older; Standard. Same division of classes in bitches. | |
| Dachshunds (Smooth) | Ms. Muthard |
| Open, Miniature 11 lbs. and under at 12 mos. of age and older; Standard. Same division of classes in bitches. | |
| Dachshunds (Wirehaired) | Ms. Muthard |
| Open, Miniature 11 lbs. and under at 12 mos. of age and older; Standard. Same division of classes in bitches. | |
| Foxhounds (English) | Ms. Muthard |
| Grand Basset Griffon Vendeens | Ms. Muthard |
| Greyhounds | Ms. Muthard |
| Harriers | Ms. Muthard |
| Ibizan Hounds | Ms. Muthard |
| Irish Wolfhounds | Ms. Muthard |
| Norwegian Elkhounds | Ms. Muthard |
| Otterhounds | Ms. Muthard |

| | |
|--|-------------|
| Petits Bassets Griffons Vendeens | Ms. Muthard |
| Pharaoh Hounds | Ms. Muthard |
| Plott Hounds | Ms. Muthard |
| Portuguese Podengo Pequenos | Ms. Muthard |
| Redbone Coonhound | Ms. Muthard |
| Rhodesian Ridgebacks | Ms. Muthard |
| Salukis | Ms. Muthard |
| Scottish Deerhounds | Ms. Muthard |
| Sloughi | Ms. Muthard |
| Treeing Walker Coonhounds | Ms. Muthard |
| Whippets | Ms. Muthard |

WORKING BREEDS

Mr. Jon R. Cole

| | |
|--|---------------|
| Akitas | Mr. Olvis |
| Alaskan Malamutes | Mr. Sheets |
| Anatolian Shepherds | Mr. Olvis |
| Bernese Mountain Dogs | Mr. Olvis |
| Black Russian Terriers | Mr. Olvis |
| Boerboel | Mr. Olvis |
| Boxers | Mr. Olvis |
| Open, Brindle; Fawn. Same division of classes in bitches. | |
| Bullmastiffs | Mr. Olvis |
| Open, Brindle; Any Other Allowed Color. Same division of classes in bitches. | |
| Cane Corso | Ms. Landstrom |
| Chinook | Ms. Landstrom |
| Doberman Pinschers | Mr. Sheets |
| Open, Black; Any Other Allowed Color. Same division of classes in bitches. | |
| Dogos Argentino | Ms. Landstrom |
| Dogue De Bordeaux | Mr. Sheets |
| German Pinschers | Mr. Olvis |
| German Pinschers Swp | Ms. Chappo |
| German Pinschers Vet Swp | Ms. Chappo |
| Giant Schnauzers | Ms. Landstrom |
| Great Danes | Mr. Vice |
| Open, Black; Blue; Brindle; Fawn; Harlequin; Mantle; Merle. Same division of classes in bitches. | |
| Great Pyrenees | Mr. Vice |
| Greater Swiss Mountain Dogs | Ms. Landstrom |
| Komondorok | Ms. Landstrom |
| Kuvaszok | Ms. Landstrom |
| Leonberger | Ms. Landstrom |
| Mastiffs | Mr. Vice |
| Neapolitan Mastiffs | Ms. Landstrom |
| Newfoundlands | Ms. Landstrom |
| Portuguese Water Dogs | Ms. Landstrom |
| Rottweilers | Ms. Riggsbee |
| S T. Bernards | Mr. Vice |
| Samoyeds | Ms. Landstrom |
| Siberian Huskies | Mr. Sheets |
| Standard Schnauzers | Ms. Landstrom |
| Tibetan Mastiffs | Ms. Landstrom |

TERRIER BREEDS

Mr. Charles L Olvis

| | |
|---------------------------------------|--------------|
| Airedale Terriers | Ms. Riggsbee |
| American Hairless Terriers | Ms. Riggsbee |
| American Staffordshire Terriers | Mr. Olvis |
| Australian Terriers | Ms. Riggsbee |
| Bedlington Terriers | Ms. Riggsbee |
| Border Terriers | Ms. Riggsbee |
| Bull Terriers (Colored) | Ms. Riggsbee |
| Bull Terriers (White) | Ms. Riggsbee |
| Cairn Terriers | Ms. Riggsbee |
| Cesky Terriers | Ms. Riggsbee |
| Dandie Dinmont Terriers | Ms. Riggsbee |
| Fox Terriers (Smooth) | Ms. Riggsbee |
| Fox Terriers (Wire) | Ms. Riggsbee |
| Glen of Imaal Terriers | Ms. Riggsbee |
| Irish Terriers | Ms. Riggsbee |
| Kerry Blue Terriers | Ms. Riggsbee |
| Lakeland Terriers | Ms. Riggsbee |
| Manchester Terriers (Standard) | Ms. Riggsbee |
| Miniature Bull Terriers | Ms. Riggsbee |
| Miniature Schnauzers | Ms. Riggsbee |
| Norfolk Terriers | Ms. Riggsbee |
| Norwich Terriers | Ms. Riggsbee |

SATURDAY

| | |
|------------------------------------|--------------|
| Parson Russell Terriers | Ms. Riggsbee |
| Rat Terriers | Ms. Riggsbee |
| Russell Terriers | Ms. Riggsbee |
| Scottish Terriers | Ms. Riggsbee |
| Sealyham Terriers | Ms. Riggsbee |
| Skye Terriers | Ms. Riggsbee |
| Soft Coated Wheaten Terriers | Ms. Riggsbee |
| Staffordshire Bull Terriers | Ms. Riggsbee |
| Welsh Terriers | Ms. Riggsbee |
| West Highland White Terriers | Ms. Riggsbee |

TOY BREEDS

Mrs. Christie Martinez

| | |
|--|---------------|
| Affenpinschers | Mrs. Martinez |
| Biewer Terrier | Mrs. Martinez |
| Brussels Griffons | Mrs. Martinez |
| Cavalier King Charles Spaniels | Mrs. Martinez |
| Open, Black & Tan; Blenheim; Ruby; Tri-Color. Same division of classes in bitches. | |
| Chihuahuas (Long Coat) | Mrs. Martinez |
| Chihuahuas (Smooth Coat) | Mrs. Martinez |
| Chinese Crested | Mrs. Martinez |
| Open, Hairless; Powderpuff. Same division of classes in bitches. | |
| English Toy Spaniel (Blenheim & Prince Charles) | Mrs. Martinez |
| English Toy Spaniel (King Charles & Ruby) | Mrs. Martinez |
| Havanese | Ms. Landstrom |
| Italian Greyhounds | Mrs. Martinez |
| Japanese Chin | Mrs. Martinez |
| Maltese | Mrs. Martinez |
| Manchester Terriers (Toy) | Ms. Riggsbee |
| Miniature Pinschers | Mrs. Martinez |
| Papillons | Ms. Landstrom |
| Pekingese | Mrs. Martinez |
| Pomeranian | Ms. Landstrom |
| Open, Red, Orange, Cream and Sable; Black, Brown and Blue; Any Other Allowed Color. Same division of classes in bitches. | |
| Poodle (Toy) | Mr. Olvis |
| Pugs | Ms. Landstrom |
| Open, Black; Fawn. Same division of classes in bitches. | |
| Russian Toy | Mrs. Martinez |
| Shih Tzu | Mrs. Martinez |
| Silky Terriers | Mrs. Martinez |
| Toy Fox Terriers | Mrs. Martinez |
| Yorkshire Terriers | Mrs. Martinez |

NON-SPORTING BREEDS

Ms. Diane Landstrom

| | |
|--|------------|
| American Eskimos | Mr. Vice |
| Bichons Frises | Mr. Vice |
| Boston Terriers | Mr. Vice |
| Open, under 15 lbs.; 15 lbs and over Same division of classes in bitches. | |
| Bulldogs | Mr. Vice |
| Chinese Shar-Pei | Mr. Vice |
| Chow Chows | Mr. Vice |
| Open, Black; Red; Any Other Allowed Color. Same division of classes in bitches. | |
| Coton de Tulear | Mr. Vice |
| Dalmatians | Mr. Sheets |
| Open, Black Spotted; Liver-Spotted. Same divi- sion of classes in bitches. | |
| Finnish Spitz | Mr. Vice |
| French Bulldogs | Mr. Vice |
| Keeshonden | Mr. Sheets |
| Lhasa Apsos | Mr. Vice |
| Lowchen | Mr. Vice |
| Norwegian Lundehunds | Mr. Vice |
| Poodles (Miniature) | Mr. Olvis |
| Poodles (Standard) | Mr. Olvis |
| Schipperkes | Mr. Vice |
| Shiba-Inu | Mr. Vice |
| Tibetan Spaniels | Mr. Vice |
| Tibetan Terriers | Mr. Vice |
| Xoloitzcuintli | Mr. Vice |

HERDING BREEDS

Mr. Charles L Olvis

| | |
|---|---------------|
| Australian Cattle Dogs | Mr. Cole |
| Australian Shepherds | Mr. Cole |
| Open, Black; Blue Merle; Red Merle; Red. Same division of classes in bitches. | |
| Bearded Collies | Mr. Cole |
| Beauceron | Mr. Cole |
| Belgian Laekenois | Mr. Cole |
| Belgian Malinois | Mr. Cole |
| Belgian Sheepdogs | Mr. Cole |
| Belgian Tervuren | Mr. Cole |
| Bergamasco Sheepdogs | Mr. Cole |
| Berger Picard | Mr. Cole |
| Border Collies | Mr. Cole |
| Bouvier Des Flandres | Mr. Cole |
| Briards | Mr. Cole |
| Canaan Dog | Mr. Cole |
| Cardigan Welsh Corgis | Mr. Cole |
| Collies (Rough) | Mr. Cole |
| Open, Blue; Sable & White; TriColor; White Same division of classes in bitches. | |
| Collies (Smooth) | Mr. Cole |
| Entlebucher Mountain Dogs | Mr. Cole |
| Finnish Lapphund | Mr. Cole |
| German Shepherd Dogs | Mr. Cole |
| Icelandic Sheepdogs | Mr. Cole |
| Miniature American Shepherd | Mr. Cole |
| Open, Black; Blue Merle; Red Merle; Red. Same division of classes in bitches. | |
| Mudi | Mr. Cole |
| Norwegian Buhunds | Mr. Cole |
| Old English Sheepdogs | Mr. Cole |
| Pembroke Welsh Corgis | Mr. Cole |
| Polish Lowland Sheepdogs | Mr. Cole |
| Pulik | Mr. Cole |
| Pumik | Mr. Cole |
| Pyrenean Shepherds | Mr. Cole |
| Shetland Sheepdogs | Ms. Landstrom |
| Open, Sable and White; Any Other Allowed Color. Same division of classes in bitches. | |
| Spanish Water Dog | Mr. Cole |
| Swedish Vallhunds | Mr. Cole |

MISCELLANEOUS CLASS

Mr. Jon R. Cole

There will be a puppy, bred by and open class for dogs and bitches in each breed: Danish-Swedish Farmdog, Dutch Shepherd, Japan Akitainu, Kai Ken, Lancashire Heeler, Norrbottenspets, Peruvian Inca Orchid, Basset Fauve de Bretagne, Portuguese Podengo, Russian Tsvetanaya Bolonka, Small Munsterlander, Teddy Roosevelt Terrier.

JUNIOR SHOWMANSHIP COMPETITION

Ms. Diane Landstrom

OBEDIENCE

| | |
|--------------------------|------------|
| Beginner Novice A | Mrs. Grimm |
| Beginner Novice B | Mrs. Grimm |
| Novice Class A | Mrs. Grimm |
| Novice Class B | Mrs. Grimm |
| Open Class A | Mr. Strong |
| Open Class B | Mrs. Grimm |
| Utility Class A | Mr. Strong |
| Utility Class B | Mr. Strong |
| Rally Novice A | Ms. Strong |
| Rally Novice B | Ms. Strong |
| Rally Intermediate | Ms. Strong |
| Rally Advanced A | Ms. Strong |
| Rally Advanced B | Ms. Strong |
| Rally Excellent A | Ms. Strong |
| Rally Excellent B | Ms. Strong |
| Rally Master | Ms. Strong |
| Rally Choice | Ms. Strong |

SUNDAY

BEST in SHOW

Mr. Jon R. Cole

SPORTING BREEDS

Ms. Nikki Riggsbee

| | |
|--|--------------|
| Barbets | Ms. Riggsbee |
| Bracchi Italiani | Ms. Riggsbee |
| Brittanys | Ms. Riggsbee |
| Lagotto Romagnolos | Ms. Riggsbee |
| Nederlandse Kooikerhondjes | Ms. Riggsbee |
| Pointer | Ms. Riggsbee |
| Pointers (German Shorthaired) | Ms. Riggsbee |
| Pointers (German Wirehaired) | Ms. Riggsbee |
| Retrievers (Chesapeake Bay) | Ms. Riggsbee |
| Retrievers (Curly-Coated) | Ms. Riggsbee |
| Retrievers (Flat-Coated) | Ms. Riggsbee |
| Retrievers (Golden) | Ms. Riggsbee |
| Retrievers (Labrador) | Ms. Riggsbee |
| Open, Black; Chocolate; Yellow. Same division of classes in bitches. | |
| Retrievers (NS Duck Tolling) | Ms. Riggsbee |
| Setters (English) | Ms. Riggsbee |
| Setters (Gordon) | Ms. Riggsbee |
| Setters (Irish) | Ms. Riggsbee |
| Setters (Irish, Red and White) | Ms. Riggsbee |
| Spaniels (American Water) | Ms. Riggsbee |
| Spaniels (Boykin) | Ms. Riggsbee |
| Spaniels (Clumber) | Ms. Riggsbee |
| Spaniels (Cocker) Black | Mrs. Faeth |
| Spaniels (Cocker) Ascob | Mrs. Faeth |
| Spaniels (Cocker) Parti Color | Mrs. Faeth |
| Spaniels (English Cocker) | Mrs. Faeth |
| Spaniels (English Springer) | Ms. Riggsbee |
| Spaniels (Field) | Ms. Riggsbee |
| Spaniels (Irish Water) | Ms. Riggsbee |
| Spaniels (Sussex) | Ms. Riggsbee |
| Spaniels (Welsh Springer) | Ms. Riggsbee |
| Spinoni Italiani | Ms. Riggsbee |
| Vizslas | Ms. Riggsbee |
| Weimaraners | Ms. Riggsbee |
| Wirehaired Pointing Griffons | Ms. Riggsbee |
| Wirehaired Vizslas | Ms. Riggsbee |

HOUD BREEDS

Ms. Nikki Riggsbee

| | |
|---|---------------|
| Afghan Hounds | Mrs. Martinez |
| American English Coonhounds | Mrs. Martinez |
| American Foxhounds | Mrs. Martinez |
| Azawakh | Mrs. Martinez |
| Basenjis | Mrs. Martinez |
| Basset Hounds | Mr. Cole |
| Beagles (Thirteen Inch) | Mrs. Martinez |
| Beagles (Fifteen Inch) | Mrs. Martinez |
| Black and Tan Coonhounds | Mrs. Martinez |
| Bloodhounds | Mrs. Martinez |
| Bluetick Coonhounds | Mrs. Martinez |
| Borzois | Mrs. Martinez |
| Cirnechi dell Etna | Mrs. Martinez |
| Dachshunds (Longhaired) | Mrs. Martinez |
| Open, Miniature 11 lbs. and under at 12 mos. of age and older; Standard. Same division of classes in bitches. | |
| Dachshunds (Smooth) | Mrs. Martinez |
| Open, Miniature 11 lbs. and under at 12 mos. of age and older; Standard. Same division of classes in bitches. | |
| Dachshunds (Wirehaired) | Mrs. Martinez |
| Open, Miniature 11 lbs. and under at 12 mos. of age and older; Standard. Same division of classes in bitches. | |
| Foxhounds (English) | Mrs. Martinez |
| Grand Basset Griffon Vendeens | Mrs. Martinez |
| Greyhounds | Mrs. Martinez |
| Harriers | Mrs. Martinez |
| Ibizan Hounds | Mrs. Martinez |
| Irish Wolfhounds | Mrs. Martinez |
| Norwegian Elkhounds | Mrs. Martinez |
| Otterhounds | Mrs. Martinez |

| | |
|--|---------------|
| Petits Bassets Griffons Vendeens | Mrs. Martinez |
| Pharaoh Hounds | Mrs. Martinez |
| Plott Hounds | Mrs. Martinez |
| Portuguese Podengo Pequenos | Mrs. Faeth |
| Redbone Coonhound | Mrs. Martinez |
| Rhodesian Ridgebacks | Mrs. Martinez |
| Salukis | Mrs. Martinez |
| Scottish Deerhounds | Mrs. Martinez |
| Sloughi | Mrs. Martinez |
| Treeing Walker Coonhounds | Mrs. Martinez |
| Whippets | Mr. Cole |

WORKING BREEDS

Ms. Diane Landstrom

| | |
|--|------------|
| Akitas | Mr. Cole |
| Alaskan Malamutes | Mr. Vice |
| Anatolian Shepherds | Mr. Cole |
| Bernese Mountain Dogs | Mr. Cole |
| Black Russian Terriers | Mr. Cole |
| Boerboel | Mr. Cole |
| Boxers | Mr. Cole |
| Open, Brindle; Fawn. Same division of classes in bitches. | |
| Bullmastiffs | Mr. Vice |
| Open, Brindle; Any Other Allowed Color. Same division of classes in bitches. | |
| Cane Corso | Mr. Cole |
| Chinook | Mr. Cole |
| Doberman Pinschers | Mr. Cole |
| Open, Black; Any Other Allowed Color. Same division of classes in bitches. | |
| Dogos Argentino | Mr. Cole |
| Dogue De Bordeaux | Mr. Olvis |
| German Pinschers | Mr. Vice |
| German Pinschers Swp | Mr. Sheets |
| German Pinschers Vet Swp | Mr. Sheets |
| Giant Schnauzers | Mr. Cole |
| Great Danes | Mr. Cole |
| Open, Black; Blue; Brindle; Fawn; Harlequin; Mantle; Merle. Same division of classes in bitches. | |
| Great Pyrenees | Mr. Cole |
| Greater Swiss Mountain Dogs | Mr. Vice |
| Komondorok | Mr. Olvis |
| Kuvaszok | Mr. Olvis |
| Leonberger | Mr. Olvis |
| Mastiffs | Mr. Olvis |
| Neapolitan Mastiffs | Mr. Olvis |
| Newfoundlands | Mr. Olvis |
| Portuguese Water Dogs | Mr. Vice |
| Rottweilers | Mr. Olvis |
| S T. Bernards | Mr. Olvis |
| Samoyeds | Mr. Olvis |
| Siberian Huskies | Mr. Vice |
| Standard Schnauzers | Mr. Olvis |
| Tibetan Mastiffs | Mr. Olvis |

TERRIER BREEDS

Ms. Elizabeth Muthard

| | |
|---------------------------------------|------------|
| Airedale Terriers | Mrs. Faeth |
| American Hairless Terriers | Mrs. Faeth |
| American Staffordshire Terriers | Mrs. Faeth |
| Australian Terriers | Mr. Vice |
| Bedlington Terriers | Mrs. Faeth |
| Border Terriers | Mr. Vice |
| Bull Terriers (Colored) | Mr. Vice |
| Bull Terriers (White) | Mr. Vice |
| Cairn Terriers | Mrs. Faeth |
| Cesky Terriers | Mr. Vice |
| Dandie Dinmont Terriers | Mr. Vice |
| Fox Terriers (Smooth) | Mr. Vice |
| Fox Terriers (Wire) | Mr. Vice |
| Glen of Imaal Terriers | Mr. Vice |
| Irish Terriers | Mrs. Faeth |
| Kerry Blue Terriers | Mrs. Faeth |
| Lakeland Terriers | Mrs. Faeth |
| Manchester Terriers (Standard) | Mr. Vice |
| Miniature Bull Terriers | Mr. Vice |
| Miniature Schnauzers | Mrs. Faeth |
| Norfolk Terriers | Mr. Vice |
| Norwich Terriers | Mr. Vice |

SUNDAY

| | |
|------------------------------------|------------|
| Parson Russell Terriers | Mr. Vice |
| Rat Terriers | Mr. Vice |
| Russell Terriers | Mr. Vice |
| Scottish Terriers | Mr. Vice |
| Sealyham Terriers | Mr. Vice |
| Skye Terriers | Mr. Vice |
| Soft Coated Wheaten Terriers | Mrs. Faeth |
| Staffordshire Bull Terriers | Mr. Vice |
| Welsh Terriers | Mrs. Faeth |
| West Highland White Terriers | Mr. Vice |

TOY BREEDS

Mr. Darryl Vice

| | |
|--|---------------|
| Affenpinschers | Ms. Muthard |
| Biewer Terrier | Ms. Muthard |
| Brussels Griffons | Ms. Landstrom |
| Cavalier King Charles Spaniels | Ms. Muthard |
| Open, Black & Tan; Blenheim; Ruby; Tri-Color. Same division of classes in bitches. | |
| Chihuahuas (Long Coat) | Ms. Muthard |
| Chihuahuas (Smooth Coat) | Ms. Muthard |
| Chinese Crested | Ms. Landstrom |
| Open, Hairless; Powderpuff. Same division of classes in bitches. | |
| English Toy Spaniel (Blenheim & Prince Charles) | Ms. Muthard |
| English Toy Spaniel (King Charles & Ruby) | Ms. Muthard |
| Havanese | Ms. Muthard |
| Italian Greyhounds | Ms. Muthard |
| Japanese Chin | Ms. Muthard |
| Maltese | Ms. Muthard |
| Manchester Terriers (Toy) | Ms. Muthard |
| Miniature Pinschers | Ms. Landstrom |
| Papillons | Ms. Muthard |
| Pekingese | Ms. Muthard |
| Pomeranian | Ms. Muthard |
| Open, Red, Orange, Cream and Sable; Black, Brown and Blue; Any Other Allowed Color. Same division of classes in bitches. | |
| Poodle (Toy) | Ms. Landstrom |
| Pugs | Ms. Muthard |
| Open, Black; Fawn. Same division of classes in bitches. | |
| Russian Toy | Ms. Muthard |
| Shih Tzu | Ms. Muthard |
| Silky Terriers | Ms. Muthard |
| Toy Fox Terriers | Ms. Muthard |
| Yorkshire Terriers | Ms. Muthard |

NON-SPORTING BREEDS

Mrs. Christie Martinez

| | |
|--|---------------|
| American Eskimos | Ms. Landstrom |
| Bichons Frises | Ms. Landstrom |
| Boston Terriers | Ms. Landstrom |
| Open, under 15 lbs.; 15 lbs and over Same division of classes in bitches. | |
| Bulldogs | Ms. Landstrom |
| Chinese Shar-Pei | Ms. Landstrom |
| Chow Chows | Ms. Landstrom |
| Open, Black; Red; Any Other Allowed Color. Same division of classes in bitches. | |
| Coton de Tulear | Ms. Landstrom |
| Dalmatians | Mr. Cole |
| Open, Black Spotted; Liver-Spotted. Same divi- sion of classes in bitches. | |
| Finnish Spitz | Ms. Landstrom |
| French Bulldogs | Ms. Landstrom |
| Keeshonden | Ms. Landstrom |
| Lhasa Apsos | Ms. Landstrom |
| Lowchen | Ms. Landstrom |
| Norwegian Lundehunds | Ms. Landstrom |
| Poodles (Miniature) | Ms. Landstrom |
| Poodles (Standard) | Ms. Landstrom |
| Schipperkes | Ms. Landstrom |
| Shiba-Inu | Ms. Landstrom |
| Tibetan Spaniels | Ms. Landstrom |
| Tibetan Terriers | Ms. Landstrom |
| Xoloitzcuintli | Ms. Landstrom |

HERDING BREEDS

Ms. Elizabeth Muthard

| | |
|---|---------------|
| Australian Cattle Dogs | Mr. Olvis |
| Australian Shepherds | Mr. Olvis |
| Open, Black; Blue Merle; Red Merle; Red. Same division of classes in bitches. | |
| Bearded Collies | Mr. Olvis |
| Beauceron | Mr. Olvis |
| Belgian Laekenois | Mr. Olvis |
| Belgian Malinois | Mr. Olvis |
| Belgian Sheepdogs | Mr. Olvis |
| Belgian Tervuren | Mr. Sheets |
| Bergamasco Sheepdogs | Mr. Olvis |
| Berger Picard | Mr. Olvis |
| Border Collies | Mr. Olvis |
| Bouvier des Flandres | Mr. Sheets |
| Briards | Mr. Olvis |
| Canaan Dog | Mr. Olvis |
| Cardigan Welsh Corgis | Mr. Sheets |
| Collies (Rough) | Mr. Sheets |
| Open, Blue; Sable & White; TriColor; White Same division of classes in bitches. | |
| Collies (Smooth) | Mr. Sheets |
| Entlebucher Mountain Dogs | Mr. Olvis |
| Finnish Lapphund | Mr. Olvis |
| German Shepherd Dogs | Mr. Sheets |
| Icelandic Sheepdogs | Mr. Olvis |
| Miniature American Shepherd | Mr. Olvis |
| Open, Black; Blue Merle; Red Merle; Red. Same division of classes in bitches. | |
| Mudi | Mr. Olvis |
| Norwegian Buhunds | Mr. Sheets |
| Old English Sheepdogs | Ms. Landstrom |
| Pembroke Welsh Corgis | Mr. Sheets |
| Polish Lowland Sheepdogs | Mr. Olvis |
| Pulik | Mr. Sheets |
| Pumik | Mr. Olvis |
| Pyrenean Shepherds | Mr. Olvis |
| Shetland Sheepdogs | Mr. Sheets |
| Open, Sable and White; Any Other Allowed Color. Same division of classes in bitches. | |
| Spanish Water Dog | Mr. Olvis |
| Swedish Vallhunds | Mr. Olvis |

MISCELLANEOUS CLASS

Mr. Charles L Olvis

There will be a puppy, bred by and open class for dogs and bitches in each breed: Danish-Swedish Farmdog, Dutch Shepherd, Japan Akitainu, Kai Ken, Lancashire Heeler, Norrbottenspets, Peruvian Inca Orchid, Basset Fauve de Bretagne, Portuguese Podengo, Russian Tsvetanaya Bolonka, Small Munsterlander, Teddy Roosevelt Terrier.

JUNIOR SHOWMANSHIP COMPETITION

Mrs. Mary Kathleen Faeth

OBEDIENCE

| | |
|--------------------------|------------|
| Beginner Novice A | Ms. Strong |
| Beginner Novice B | Ms. Strong |
| Novice Class A | Ms. Strong |
| Novice Class B | Ms. Strong |
| Open Class A | Mrs. Grimm |
| Open Class B | Ms. Strong |
| Utility Class A | Mrs. Grimm |
| Utility Class B | Mrs. Grimm |
| Rally Novice A | Mr. Strong |
| Rally Novice B | Mr. Strong |
| Rally Intermediate | Mr. Strong |
| Rally Advanced A | Mr. Strong |
| Rally Advanced B | Mr. Strong |
| Rally Excellent A | Mr. Strong |
| Rally Excellent B | Mr. Strong |
| Rally Master | Mr. Strong |
| Rally Choice | Mr. Strong |

TROPHIES

Santa Ana Valley Kennel Club offers rosettes & trophies for the following placements in Conformation, NOHS, Junior Showmanship, Obedience & Rally:

Saturday & Sunday Conformation & Junior Showmanship

Best in Show
Reserve Best in Show
Group Firsts

Best in Show National Owner Handler Series
Reserve Best in Show National Owner Handler Series
National Owner Handler Series Group Firsts

Best Junior Handler
Reserve Best Junior Handler
Rosettes for 1st thru 4th Junior Handler Classes

Friday, Saturday, Sunday Obedience & Rally

High in Trial
Highest combined score in Open B & Utility
High Combined Score in Rally Advanced B & Excellent B
High Triple Qualifying
Rosettes for 1st thru 4th Obedience & Rally Classes

Qualifying Scores are required for all prizes. Green Ribbons will be given for qualifying scores

Trophy Sponsor **Hoots and Hounds** will be offering Gift certificates Friday, Saturday and Sunday for

Obedience Novice A 1st place

Rally Novice A 1st place



Santa Ana Valley Kennel Club is happy to offer Rosettes to dogs that complete their Championships, Grand Championships or earn a new performance title at our shows. Please see our club booth for information.

**Santa Ana Valley Kennel Club
CHALLENGE TROPHIES**

For permanent possession, to be won three times by the same owner, not necessarily with the same dog nor at consecutive shows. Trophy will remain in the custody of Santa Ana Valley Kennel Club until retired.

Best in Show (Sunday)

Mr. and Mrs. N.J. Reese offer the

Ch. Aroi Talk of the Blues Memorial Trophy,

Antique Sheffield Silver Wine Cooler on an Ebony base for competition at this show only.

Terrier Group (Sunday)

The members of Santa Ana Valley Kennel Club offer for First in the Terrier Group the

Marcia Martin Memorial Trophy

A cold cast Bronze Miniature Schnauzer on a Hardwood base for competition at this show only.

It saddens our club that due to the theft of our club trailer and it's contents in August of last year, we will not be able to offer our Challenge Trophies. We are doing our best to replace them, but they were one of a kind custom made trophies. It is important to our club and the memorials that these trophies represent to find suitable replacements and have them back at our Fall 2024 show.

BREED TROPHIES

POINTERS

Saturday and Sunday

Best of Breed, Best of Winners, Best Opposite Sex.

Donated and hand crafted Pointer items by Cynthia Lyn Brink

GERMAN PINSCHERS

The German Pinscher Club of America will consider the classes on Saturday as its National Specialty, and on Sunday as a designated specialty. Sweepstakes and veteran sweepstakes are offered both Saturday and Sunday.

Officers

President –Kathy Dorwart

Vice President – Magno Salva

Treasurer – Kimberle Schiff

Recording Secretary – Heather Durnin

Corresponding Secretary – Jennifer Redfern

2009 36th Place SE, Puyallup, WA 98374

Richard Gee-Kee: Show Chair • 1752 Titus St, San Diego, CA 92110

Eric Blatt and Jessica Blatt: Trophy

German Pinscher Saturday Trophies

| | | | |
|--------------------|------------------|--------------------|---|
| | Rolling Cooler | | |
| Best of Breed | Bag | Jennifer L Redfern | |
| Best of Winners | Gift Card | José E. Rodriguez | |
| Best Opposite | | Lynn & Sean | |
| Sex | Duffel Bag | Mullen | |
| | | Paul & Sharon | |
| Select Dog | Cooler Bag | Konowicz | |
| Select Bitch | Cooler Bag | Angela Renneke | |
| | | Immer Treu | |
| Award of Merit | Show Logo Item | German Pinschers | |
| | | Immer Treu | |
| Award of Merit | Show Logo Item | German Pinschers | |
| Award of Merit | Show Logo Item | | |
| Winners Dog | Cooler Bag | Kimberle Schiff | |
| Winners Bitch | Cooler Bag | Kimberle Schiff | |
| Reserve Winners | | Immer Treu | |
| Dog | Show Logo Item | German Pinschers | |
| Reserve Winners | | Immer Treu | |
| Bitch | Show Logo Item | German Pinschers | |
| 1st in each | | | |
| regular class | Show Logo Item | | |
| NOHS Best of | | Immer Treu | |
| Breed | Gift Card | German Pinschers | |
| Best Bred-By | | Immer Treu | |
| Exhibitor | Show Logo Item | German Pinschers | |
| Best Puppy | Show Logo Item | | |
| | | Immer Treu | |
| Best Veteran | Show Logo Item | German Pinschers | |
| Best in | | Immer Treu | |
| Sweepstakes | Crate Pad | German Pinschers | |
| BOS to Best in | | Immer Treu | |
| Sweepstakes | Dog Toy | German Pinschers | |
| 1st in Sweeps | | | |
| classes | | | |
| Best Veteran in | | | In loving memory of WINDAMIRS JERSEY |
| Swps | Crate Pad | Barbara Visinski & | DEVIL CDX BN RAE FCAT FDC TKN CGCA |
| | | Edward Visinski Jr | RATS |
| | | Linda & Allen | |
| BOS Veteran in | | Anderton - LinDee | |
| Swps | Dog Toy | Kennel | |
| 1st in Sweeps | | | |
| classes | | | |
| 1st in Stud Dog | Show Logo Item | | |
| 1st in Brood Bitch | Show Logo Item | | |
| 1st in Brace | Show Logo Item | | |
| Highest Scoring | | | In loving memory of WINDAMIRS JERSEY |
| GP in Obedience | Rosette and Gift | Barbara Visinski & | DEVIL CDX BN RAE FCAT FDC TKN CGCA |
| | Card | Edward Visinski Jr | RATS |
| Highest Scoring | | | In loving memory of WINDAMIRS JERSEY |
| GP in Rally | Rosette and Gift | Barbara Visinski & | DEVIL CDX BN RAE FCAT FDC TKN CGCA |
| | Card | Edward Visinski Jr | RATS |
| | Windamir | | |
| General | German | Platinum Level | |
| Donation | Pinschers | Donor \$250 | |
| | Daveren | | |
| General | German | Platinum Level | |
| Donation | Pinschers | Donor \$250 | |
| General | Ray & Pam | Platinum Level | In loving memory of "Cooper" CH Daveren's |
| Donation | Guyer | Donor \$250 | Drops of Jupiter |

German Pinscher Sunday Trophies

| | | | |
|------------------|--------------|--------------------|---|
| | Dog Related | | |
| Best of Breed | Item | Marilyn Braverman | |
| | Dog Related | Iron Heart German | |
| Best of Winners | Item | Pinschers | |
| Best of Opposite | Dog Related | | |
| Sex | Item | Lynn & Sean Mullen | |
| | Dog Related | Rhapsody German | |
| Select Dog | Item | Pinschers | |
| | Dog Related | Rhapsody German | |
| Select Bitch | Item | Pinschers | |
| | Dog Related | | In Loving memory of CH Maximus Des Spears |
| Winners Dog | Item | Richard Gee-Kee | "Spuds" |
| | Dog Related | | |
| Winners Bitch | Item | | |
| Reserve Winners | Dog Related | Rhapsody German | |
| Dog | Item | Pinschers | |
| Reserve Winners | Dog Related | Rhapsody German | |
| Bitch | Item | Pinschers | |
| 1st in Regular | | | |
| Class | Rosette Only | | |
| Best in | Dog Related | Iron Heart German | |
| Sweepstakes | Item | Pinschers | |
| BOS to Best in | Dog Related | | In Loving memory of CH Maximus Des Spears |
| Sweepstakes | Item | Richard Gee-Kee | "Spuds" |
| | | | In loving memory of WINDAMIRS JERSEY |
| Best in Veteran | Dog Related | Barbara Visinski & | DEVIL CDX BN RAE FCAT FDC TKN CGCA |
| Swps | Item | Edward Visinski Jr | RATS |
| BOS to Best in | Dog Related | | In Loving memory of CH Maximus Des Spears |
| Swps | Item | Richard Gee-Kee | "Spuds" |
| Veteran Bitch 7- | Dog Related | | Dedicated to the memory of US/CAN CH |
| 10 Years | Item | Jennifer Redfern | Angelsun Attract Attention aka Bahn |
| Highest Scoring | | | |
| GP in | Rosette and | | |
| Obedience | Gift Card | | |
| Highest Scoring | Rosette and | | |
| GP in Rally | Gift Card | | |

In addition to the all breed classes, obedience classes, and rally classes, the brace class will be offered for German Pinschers.

Brace Class – For two German Pinschers with one common owner.

SWEEPSTAKES REQUIREMENTS & CLASSIFICATION

Saturday Judge: Ms. Allison Chappo

Sunday Judge: Mr. Channing Sheets

Dogs and Bitches entered in Sweepstakes classes must also be entered in one of the regular classes at the regular entry fee. Indicate your Sweepstakes Class with the age division in the space provided for "Additonal Class"

The following classes will be provided for both dogs and bitches

Puppy, 6 Mos & Under 9 Mos • Puppy, 9 Mos & Under 12 Mos • 12 Mos & Under 18 Mos

DIVISION OF ENTRY MONEY AS PRIZES

30% of total entry fees will be retained by the Club for expenses. The remaining 70% will be divided as follows: Best in Sweepstakes – 20% of Sweepstakes Entries

The remainder will be divided in each class as follows: 1st-40% • 2nd-30% • 3rd-20% • 4th-10%

VETERAN SWEEPSTAKES REQUIREMENTS & CLASSIFICATION

Judge: Ms. Allison Chappo

Sunday Judge: Mr. Channing Sheets

Please Note: Dogs and Bitches entered in Veteran sweepstakes classes need not be entered in regular classes. Neutered and spayed animals may be entered in Veteran sweepstakes classes. Indicate your Veteran Sweepstakes Class with the age division in the space provided.

The following classes will be provided for both dogs and bitches.

Veterans, 7 Yrs & Under 10 Yrs; 10 Yrs & Older

DIVISION OF ENTRY MONEY AS PRIZES

30% of total entry fees will be retained by the Club for expenses. The remaining 70% will be divided as follows: Best in Veteran Sweepstakes – 20% of Veteran Sweepstakes Entries

The remainder will be divided in each class as follows: 1st-40% • 2nd-30% • 3rd-20% • 4th-10%

DALMATIANS

The Dalmatian Club of Southern California will support the entry on Saturday and Sunday. A donation to Dalmatian Club of America Foundation in the dog's name and owner's name will be made for Best of Breed, Best of Winners, Winners Dog, and Winners Bitch.

SHETLAND SHEEPDOGS

The Tri-Valley Shetland Sheepdog Club of NW Los Angeles will consider the classes on Saturday as its designated specialty.

Officers

President – Jeff Kogen

Vice President – Debra Hershman

Treasurer - Kathy Kogen

Secretary – Evelyn Criswell

520 El Paseo Rd, Ojai, CA 93023

The Tri-Valley Shetland Sheepdog Club of NW Los Angeles offers a Beautiful large celebratory Lei for Best of Breed sponsored by Debra Hershman and Anne DeWitt

The Tri-Valley Shetland Sheepdog Club of NW Los Angeles offers a nice thermos personalized for this event for Best of Breed, Best of Opposite Sex, Best of Winners, Winners Dog, Winners Bitch, Reserve Winners Dog, Reserve Winners Bitch, Best of Breed Owner Handler.

~~~NATIONAL OWNER HANDLER SERIES~~~

Santa Ana Valley Kennel Club is pleased to offer NOHS SATURDAY & SUNDAY

The AKC National Owner-Handled Series is a non-titling competition for dogs that are exhibited by their owners that are not professional handlers.

Exhibitors must declare their dog is Owner-Handled eligible at the time of entry on the entry form. Dogs entered in the Amateur-Owner-Handler class will automatically be marked as eligible to compete in the NOHS. Eligible dogs will be identified by an asterisk in the judge's book, steward's book & the catalog. **Dogs must be handled throughout the breed level competition for the regular show by an eligible owner. Professional handlers\*, household members and current assistants\*\* to professional handlers may not exhibit the dog in any NOHS competition during the entire show.**

Owner-Handled Best of Breed will be selected from the dogs that are eligible to compete in the Best of Breed competition including Winners Dog, Winners Bitch and winners of the non-regular classes.

- If the Best of Breed/Variety winner is Owner-Handled competition eligible, it will automatically be Owner-Handled Best of Breed/Variety and be eligible to compete in both the regular as well as the Owner-Handled group.
- If the Best of Breed/Variety winner is not eligible for Owner-Handled competition and the Best of Opposite Sex to Best of Breed/Variety is eligible, the Best of Opposite Sex to Best of Breed/Variety will compete against the eligible exhibits of the other sex to determine Owner-Handled Best of Breed/Variety.
- If neither the Best of Breed nor the Best of Opposite Sex to Best of Breed/Variety are Owner-Handled competition eligible and Select Dog & Select Bitch are both eligible, the judge is to choose Best Owner-Handled exhibit from the Selects and eligible Winners Dog or Winners Bitch.
- If one of the Selects is eligible, excuse all Champions and non-regular class winners of the same sex and then choose Best Owner-Handled exhibit from the remaining dogs of the opposite sex including the eligible Winners.
- If Best of Breed, Best of Opposite Sex to Best of Breed, Select Dog & Select Bitch are not eligible, the judge may choose any eligible dog remaining in the ring including Winners Dog or Winners Bitch as Owner-Handled Best of Breed/Variety.
- If the Best of Winners is eligible, the other Winner is ineligible since it was defeated.
- No class dogs other than the Winners Dog & Winners Bitch are eligible to return to the ring.

The breed will not be represented in the Owner-Handled Group if there is no eligible dog competing in the Best of Breed or in Best of Winners competition.

*\*Professional handlers are defined as any person who belongs or has belonged to a professional handlers' organization, distributed rate cards, or otherwise advertised or represented themselves as handling dogs for pay within the last five years*

*\*\*A current assistant is defined as anyone employed by a professional handler on a full-time basis, or assisting a professional handler at the show or any time during the cluster/weekend. Current assistants that are eligible to compete in Junior Showmanship (meet age & amateur status requirements) may participate in NOHS. .AKC Revised 5/11/18*

A flat ribbon will be awarded for Best Owner Handler in each breed or variety. A rosette will be provided for all group placements, including Best in Show Owner Handler, and Reserve Best In Show Owner Handler.

|             | SATURDAY      | SUNDAY        |
|-------------|---------------|---------------|
| SPORTING    | Mr. Olvis     | Mrs. Faeth    |
| HOUNDS      | Mrs. Faeth    | Mr. Olvis     |
| WORKING     | Mr. Sheets    | Ms. Riggsbee  |
| TERRIERS    | Mr. Cole      | Mrs. Faeth    |
| TOYS        | Ms. Landstrom | Mrs. Martinez |
| NONSPORTING | Ms. Riggsbee  | Mr. Sheets    |
| HERDING     | Ms. Landstrom | Mr. Sheets    |
| BISOH       | Mrs. Martinez | Mr.Vice       |

***Santa Ana Valley Kennel Club  
Pee Wee Class – Saturday time TBA  
(Geared for children ages 5-9)***

Each Pee Wee unit consists of the child, their responsible adult, and the dog. Only one Pee Wee unit is in the ring at a time. This is not a competitive class, but rather a fun, learning experience for the child and the adult.

- A dog must be at least four months of age to enter the Pee Wee class.
- All dogs entered must have the proper lead and collar.
- A responsible adult must be present with the child both inside and outside the ring. The adult is to maintain control of the dog outside of the ring.
- Dogs that are allowed: AKC fully recognized, Miscellaneous Class breeds, PAL listings, FSS breeds, and All-American
- A release must be signed by the child's parent or legal guardian. Pee Wee Release of Liability will be available at the show. A time and ring will be listed in the judging program.
- The entry fee has been waived by the club. There is no cost for this event. Entries will be accepted on the day of the event.
- The safety of the dog and child inside and outside the ring is a primary concern. Outside of the ring, the dog is to be controlled by the adult accompanying the child. At the Judge's discretion based upon the size of the child and the dog, for safety purposes the adult may be asked to attach a second lead to the dog so both child and adult will walk the dog together.

Although the word "judge" will be used, this is designed to be a learning and mentoring experience. No Junior will be "judged", but rather will be mentored with the age-appropriate amount of information to help prepare them for what they will be expected to know about AKC regular Junior Showmanship once they reach 9 years of age. The children will be mentored one child, their adult, and dog in the ring at a time. Each child will receive a participation ribbon to commemorate the experience.

There is no pre-entry, but we would like to know the number of Pee Wee Participants to expect. Please send an email with the participant's name and adult's name by April 11. A party for both the participant and adult will be served.

**To make a reservation, and for any questions regarding this Special Attraction, please contact:**

**Elizabeth Kelly at [savkc.entries@gmail.com](mailto:savkc.entries@gmail.com)**



## German Pinscher Club of America

(Licensed by the American Kennel Club)

### **Regional, Independent Specialty Show Friday, September 29, 2023**

**Industry Hills Exposition Center  
16200 Temple Ave., City of Industry, CA 91706**

Unbenched – Outdoors - Event Hours: 7 a.m. to 7 p.m. Limited to 100 entries.

#### Officers

President –Kathy Dorwart  
Vice President – Magno Salva  
Treasurer – Kimberle Schiff  
Recording Secretary – Heather Durnin  
Corresponding Secretary – Jennifer Redfern  
2009 36<sup>th</sup> Place SE, Puyallup, WA 98374

Richard Gee-Kee: Show Chair • 1752 Titus St, San Diego, CA 92110  
Eric Blatt and Jessica Blatt: Trophy

NOHS is offered at this event.

Ring Steward: John Kunipo

Photographer: Bettina Bienefeld [www.bestinshowphoto.com](http://www.bestinshowphoto.com)

Specialty Judge, Junior Showmanship Judge: Ms. Nikki Riggsbee  
3412 Blowing Oak St, Valrico, FL 33596

Sweepstakes and Veteran Sweepstakes Judge: Ms. Patricia Cahill  
21128 Paseo Vereda, Lake Forest, CA 92630

In addition to the all breed, obedience, rally classes, brace class will be offered for German Pinschers.

Brace Class – For two German Pinschers with one common owner.

Note: Superintendent, Veterinarian, Parking, Photographer, Classification, Entry Fees, and all rules relating to the grounds for this event will follow the host club.

### **SWEEPSTAKES REQUIREMENTS & CLASSIFICATION**

Friday Judge: Patricia Cahill

Dogs and Bitches entered in Sweepstakes classes must also be entered in one of the regular classes at the regular entry fee. Indicate your Sweepstakes Class with the age division in the space provided for "Additional Class"

The following classes will be provided for both dogs and bitches

Puppy, 6 Mos & Under 9 Mos • Puppy, 9 Mos & Under 12 Mos • 12 Mos & Under 18 Mos

### **DIVISION OF ENTRY MONEY AS PRIZES**

30% of total entry fees will be retained by the Club for expenses. The remaining 70% will be divided as follows: Best in Sweepstakes – 20% of Sweepstakes Entries  
The remainder will be divided in each class as follows: 1st-40% • 2nd-30% • 3rd-20% • 4th-10%

### **VETERAN SWEEPSTAKES REQUIREMENTS & CLASSIFICATION**

Friday Judge: Patricia Cahill

Please Note: Dogs and Bitches entered in Veteran sweepstakes classes need not be entered in regular classes. Neutered and spayed animals may be entered in Veteran sweepstakes classes.

Indicate your Veteran Sweepstakes Class with the age division in the space provided.

The following classes will be provided for both dogs and bitches.

Veterans, 7 Yrs & Under 10 Yrs; 10 Yrs & Older

### **DIVISION OF ENTRY MONEY AS PRIZES**

30% of total entry fees will be retained by the Club for expenses. The remaining 70% will be divided as follows: Best in Veteran Sweepstakes – 20% of Veteran Sweepstakes Entries  
The remainder will be divided in each class as follows: 1st-40% • 2nd-30% • 3rd-20% • 4th-10%

#### **Trophies**

|                                    |                       |                                       |                                                                              |
|------------------------------------|-----------------------|---------------------------------------|------------------------------------------------------------------------------|
| Best of Breed                      | Gift Card             | Jennifer L Redfern                    |                                                                              |
| Best of Winners                    | Gift Card             | José E. Rodriguez                     |                                                                              |
| Best of Opposite Sex               | Gift Card             | Lynn & Sean Mullen                    |                                                                              |
| Select Dog                         | Gift Card             | Angela Renneke                        |                                                                              |
| Select Bitch                       | Gift Card             | Angela Renneke                        |                                                                              |
| Winners Dog                        | Gift Card             | Kimberle Schiff                       |                                                                              |
| Winners Bitch                      | Gift Card             | Kimberle Schiff                       |                                                                              |
| Reserve Winners Dog                |                       | Iron Heart German                     |                                                                              |
| Reserve Winners Bitch              | Gift Card             | Pinschers                             |                                                                              |
| 1st in Regular Class               | Rosette Only          |                                       |                                                                              |
| Best in Sweepstakes                | Gift Card             | Iron Heart German                     |                                                                              |
| BOS to Best in Sweepstakes         | Gift Card             | Pinschers                             |                                                                              |
| Best in Veteran Sweepstakes        | Gift Card             | Rhapsody German                       |                                                                              |
| BOS to Best in Veteran Sweepstakes | Gift Card             | Pinschers                             |                                                                              |
| Highest Scoring GP in Obedience    | Gift Card             | Barbara Visinski & Edward Visinski Jr | In loving memory of WINDAMIRS JERSEY DEVIL CDX BN RAE FCAT FDC TKN CGCA RATS |
| Highest Scoring GP in Rally        | Rosette and Gift Card | Rhapsody German                       |                                                                              |
|                                    |                       | Pinschers                             |                                                                              |

Junior Handler Rosettes 1-4

First Junior Handler \$25 gift card, 2-4 \$15 gift card

## French Bulldog Fanciers of Southern California

(Licensed by the American Kennel Club)

Concurrent Specialty Shows  
**Friday, September 29, 2023**  
**Saturday, September 30, 2023**

*The theme for the specialty is Day of the Dead.  
Exhibitors are encouraged to dress up for the competition on Saturday.*

**Industry Hills Exposition Center**  
**16200 Temple Ave., City of Industry, CA 91706**  
Unbenched – Outdoors - Event Hours: 7 a.m. to 7 p.m. Limited to 100 entries.

### Officers

President .....Cecelia Keltz  
Vice President.....Jennifer Stampfl  
Secretary.....Alvin Samala  
Treasurer, Show Chair.....Kristin Webster  
1212 E Mango Ave. Lompoc, CA 93436 [skwebster@gmail.com](mailto:skwebster@gmail.com) (805) 588-4599

Member at Large.....Heather LeGrove, Robert Salsbury

### 2023 Judges

Friday Conformation – Dr. Barry Baum, DVM  
1203 Roscomare Rd, Los Angeles, CA 90077  
Friday Junior Showmanship is not offered

Saturday Conformation – Betsy Harvey  
1018 Amber Dr, Santa Paula, CA 93060

Saturday Junior Showmanship – Mr. Stephen Cabral  
PO Box 1891, Duarte, CA 91009

Saturday Sweepstakes & Veteran Sweepstakes - Mrs. Heather Kynstra  
1330 Madrone Dr, Modesto, CA 95350

***NOHS is offered at both of these events.***

Sweepstake Rules – Sweepstakes is open to all French Bulldogs at least 6 months of age but under 18 months of age, which are NOT Champions of Record and which have not completed the requirements for championship prior to the closing of entries for this Sweepstakes.

Sweepstakes (divided by sex): 6 & under 9 mos.; 9 & under 12 mos.; 12 & under 15 mos.; 15 & under 18 mos. Entry is to be made at the same time as entry in a regular class. To enter, write the word “SWEEPSTAKES” in the additional class box.

Veteran Sweepstakes - The Veteran Sweepstakes is open to all French Bulldogs that are 7 years of age or older on the day of the show. Neutered dogs & spayed bitches are eligible to compete. Dogs shown in Veteran Sweepstakes need not be entered in one of the regular classes. Classes: 7-9, 9+ divided by sex. Entry is to be made at the same time as entry in a regular class.

To enter, write the word “SWEEPSTAKES” in the additional class box.

Prize Money After 35% has been retained to cover expenses the remainder of the fees will be divided by class as follows: First - 35% Second - 15% Third - 10% Fourth - 5% Sweepstakes Prizes: Best in Sweepstakes. BOS to Best in Sweepstakes. Rosette

#### SWEEPSTAKES/ VETERAN SWEEPSTAKES

Dogs that are bred & owned by a professional handler may compete in the FBFSC Sweepstakes/ Veteran Sweepstakes. Dogs not bred & owned by a professional handler may NOT be exhibited by a professional handler at FBFSC Sweepstakes/ Veteran Sweepstakes. Professional Handlers are defined as any person who belongs or has belonged to a Professional Association, distributed rate cards or otherwise represented themselves as handling dogs for pay.

Trophies: Best of Breed – Frenchie Item, BOW, BOS – Frenchie Item, Best Bred by – Frenchie Item, Award of Merit, Best Veteran – Frenchie Item, Select – Frenchie Item, BOBOH – Frenchie Item Winners - Blanket, Best Junior Handler – Frenchie Item, Best In Sweepstakes, BOS In Sweepstakes for Puppy and Veteran – Frenchie Item Award of Merit – The judge may award up to 2 dogs and 2 bitches

Note: Superintendent, Veterinarian, Parking, Photographer, Classification, Entry Fees, and all rules relating to the grounds for this event will follow the host club.

Thank You Jack Bradshaw you have been  
with us since the beginning!

AMERICAN KENNEL CLUB RULES GOVERN THIS SHOW

**FIRST LICENSED ALL BREED DOG SHOW**  
of the  
*Santa Ana Valley Kennel Club*  
(Licensed by The American Kennel Club)

**Sunday, April 23, 1950**  
**Beautiful La Palma Park**  
**Highway 101 – Anaheim, California**

---

**OFFICERS**

|                                                       |                |
|-------------------------------------------------------|----------------|
| Roy Waer .....                                        | President      |
| Al Williams .....                                     | Vice-President |
| D. C. Dillingham <i>2554 E. Canon St.,</i> .....      | Secretary      |
| J. A. Warlaumont <i>Rt. #1, Artesia, Calif.</i> ..... | Treasurer      |

**GROUP DIRECTORS**

|                       |                    |
|-----------------------|--------------------|
| Mrs. J. A. Warlaumont | Stafford Park      |
| Mrs. Elmer Berry      | Mrs. E. C. Summers |
| Jerry Carey           | Mrs. Jean Scott    |
| Don Short             |                    |

**BENCH SHOW COMMITTEE**  
L. Perry Ferguson, Chairman  
and all Officers and Directors of the Club

**TROPHY CHAIRMEN**  
Evelyn Waer and Mary Maltby

**VETERINARIANS**

|                                   |                                      |
|-----------------------------------|--------------------------------------|
| Dr. Neil Halpin (in charge) ..... | 1326 W. Fifth St., Santa Ana, Calif. |
| Dr. Bart Baker .....              | 1326 W. Fifth St., Santa Ana, Calif. |
| Dr. N. D. Cash .....              | 1614 S. Main St., Santa Ana, Calif.  |
| Dr. Donald E. Lind .....          | 2643 N. Main St., Santa Ana, Calif.  |
| Dr. Mark B. Lindsey .....         | 1911 S. Main St., Santa Ana, Calif.  |

★

**THIS SHOW WILL NOT BE BENCHED**

★

**SUPERINTENDENT**  
**JACK BRADSHAW, 1412 West Twelfth Street, Los Angeles, Calif.**  
**PRospect 7432**



JOIN IN THE FUN WITH THE ALL NEW  
**LUCKY DUCKY 50/50 RAFFLE**



Each ticket buys you a duck to be entered in the 50/50 raffle. Our very own club member Rhythm-The Duck Paw-Toller will pick a lucky duck from the SAVKC duck pond.

A raffle raising money for Santa Ana Valley Kennel Club Community Programs.  
Help us help our communities.

What you give today will help the future of our pets in need.

## Annual Towel & Blanket Drive



**Santa Ana Valley Kennel Club has many long-standing relationships with several local non-profit animal rescue and interest groups. As a tradition, Santa Ana Valley Kennel Club will be collecting new or used towels and blankets for donation to deserving groups. For each towel, blanket or dog bed that is donated Santa Ana Valley Kennel club will give a raffle ticket to special drawing. A drawing for a large and lovely donated gift basket will be held to help the rescue group(s).**



# JUNIOR SHOWMANSHIP COMPETITION

**Novice Junior Class:** For Boys and Girls who are at least 9 years old and under 12 years old on the day of the show and who, at the time entries close, have not won three First Place awards with competition present in a Novice Class at a licensed or member show.

**Novice Intermediate Class:** For Boys and Girls who are at least 12 years old and under 15 years old on the day of the show and who, at the time entries close, have not won three First Place awards with competition present in a Novice Class at a licensed or member show.

**Novice Senior Class:** For Boys and Girls who are at least 15 years old and under 18 years old on the day of the show and who, at the time entries close, have not won three First Place awards with competition present in a Novice Class at a licensed or member show.

**Open Junior Class:** For Boys and Girls who are at least 9 years old and under 12 years old on the day of the show and who, at the time entries close, have won three First Place awards with competition present in a Novice Class at a licensed or member show.

**Open Intermediate Class:** For Boys and Girls who are at least 12 years old and under 15 years old on the day of the show and who, at the time entries close, have won three First Place awards with competition present in a Novice Class at a licensed or member show.

**Open Senior Class:** For Boys and Girls who are at least 15 years old and under 18 years old on the day of the show and who, at the time entries close, have won three First Place awards with competition present in a Novice Class at a licensed or member show.

**Master Class:** For boys and girls who are at least 9 years old and under 18 years on the day of the show, and who have won 10 Best Junior wins with competition. The calendar for this class will be consistent with the eligibility dates for the AKC National Championship. All Juniors Meeting the criteria for this class are required to enter the Master Class and may change their entry the day of the show if entries have already closed. Once the eligibility time frame for that year has passed all participants return to the Open Class to compete for the following year.

Each dog handled in a Junior Showmanship Class must be entered in one of the Breed or Obedience Classes at the show, or must be entered for Junior Showmanship only. However, a dog may be substituted. Such substitution must be accompanied by an official AKC entry form. All such substitutions must be made one half-hour prior to the judging of any Junior Showmanship Classes at the show. Every dog entered for Junior Showmanship must be eligible to compete in Dog Shows or in Obedience Trials. BITCHES IN SEASON ARE NOT ELIGIBLE. A dog that has been excused or disqualified by a Breed Judge or by a Bench Show Committee may still be handled in Junior Showmanship if eligible to compete in Obedience Trials. A dog that has been rejected, dismissed, or excused by the Veterinarian for the protection of the other dogs at the show or for the protection of the dog excused may not be handled in Junior Showmanship.

Junior Handlers who win a third Novice Class with competition present after the closing of entries for a show may transfer their entry from the Novice Class to the Open Class provided that this transfer is made by the Superintendent at least one half-hour prior to the scheduled start of any regular conformation judging or one half-hour to the scheduled start of Junior Showmanship judging at the show, whichever is earlier.

Winning of first place in an Open Class at this show may qualify or count toward qualification for entry in certain future limited Junior Showmanship Classes. For information on eligibility requirements for limited Junior Showmanship Classes which have been approved to date by AKC.

Junior Handlers must include their AKC Junior Handler identification number on the entry blank. You may obtain your number by calling the AKC Event Records Department (919) 233-9767.



**FRIDAY September 29<sup>th</sup>**



Does your dog have  
“The Look”?

**Earn your Level 1 Animal Actor  
certification.**

- 1A. Accepts Grooming
- 1B. Wear Clothes
- 1C. Camera Flashes and Sounds
- 2A. Stay
- 2B. Position On A Set
- 2C. Watch A “Look Stick”
- 3A. Leave It
- 3B. Sit
- 3C. Lie Down
- 3D. Feet Up (Front Feet On Something)
- 4A. Walk On A Loose Lead (30Ft)
- 5A. Emote (Perk Up)
- 6A. Resume

Level 1 Photo Shoot will certify your dog to work on set posing for magazines, product packaging, billboards, web ads, art pieces, and many more.

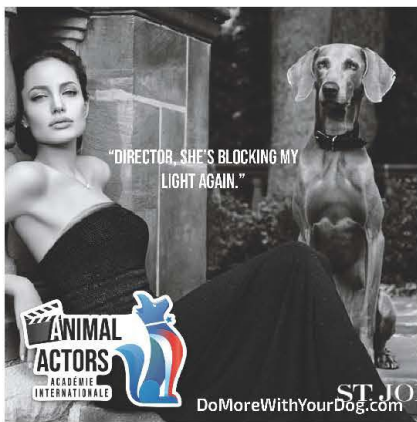

**\$20.00 Testing fee**



**PHOTO SHOOT**  
séance photo

**September 29th, 2023**  
**9:30AM - 12:00 noon**

If you are interested in any other level please email  
[dogtraininginoc@yahoo.com](mailto:dogtraininginoc@yahoo.com) for additional information.

<https://domorewithyourdog.com>

## Shop the SAVKC Market Place



**HOOTS and HOUNDS**  
Toys • Treats • Accessories

Shari Hoots  
Po Box 1324  
Adelanto, CA 92301

760-985-6337  
sthoots@verizon.net  
www.HootsandHounds.com



**California Dogs**  
*Are Unforgettable!*

Handmade Jammies, Dog Beds & Mats  
Cool / Warm Dog Coats, Original Design Fabrics  
Full service Embroidery

**Jennifer Young-Johnson**  
cadoggies@yahoo.com  
txt: 760-713-2934  
[www.cadoggies.com](http://www.cadoggies.com)



**NutriSource ELEMENT SERIES**  
HIGH ANIMAL PROTEIN DIETS

NOW AVAILABLE



**THE FINEST IN  
QUALITY SHEARS  
AND SHARPENING**

Scissor & Clipper  
Blade Sharpening  
Service & Repair

Mobile Sharpening Services  
For Appointments: (760) 887-4276

jeanneerickson78@aol.com [www.sheardelight.net](http://www.sheardelight.net)  
19575 Bear Valley Rd, Apple Valley, CA 92308  
(800) 869-5132

<https://coollifedog.com/>



**Cooling Gaiters**

Look that for Cool Dogs  
Cool Life Dog



**Harper & Friends**

**FUNCTIONAL PET TREATS**

info@harperandfriends.com  
(949) 228-9724  
@harper.and.friends  
Harper & Friends



**LUCY PET**  
JOEY HERRICK  
President

31340 Via Colinas Suite 106  
Westlake Village, CA 91362 USA  
Email: [Joey@lucypetproducts.com](mailto:Joey@lucypetproducts.com)  
[lucypetproducts.com](http://lucypetproducts.com)

Toll Free: 1-844-724-5829  
Office: 1-805-499-2244  
1-818-687-1812

Give the Dog a Ball



**Pet Supplies & Training**

**657-204-2204**

# ***Sanctioned B Match, Friday September 29, 2023***

Santa Ana Valley K.C.

Conformation Competition: *Dogs and Bitches*

Classes: 4-6 mos., 6-9 mos., 9-12 mos., 12-18 mos.,  
Bred By, Open & Misc. class  
Junior Showmanship

Pre-entry fee: \$5.00 (deadline one week prior to match – September 22)

Entry fee: Day of show \$10.00. Additional class: \$5.00.

No dogs with major points. Handlers may show their own dogs.

Accepting day of show entries 8-10 am

Judging starts at 11 am

Make checks payable to: SAVKC

Match Chair: Gwen Lattin 714-401-1716

SAVKC Match Entry

7108 Katella Ave

PMB 417

Stanton, CA 90680

---

## **SAVKC MATCH**

Exhibitor's Name: \_\_\_\_\_

Phone: \_\_\_\_\_

Address: \_\_\_\_\_

Breed: \_\_\_\_\_ Sex: \_\_\_\_\_

Dog's Name: \_\_\_\_\_

AKC number: \_\_\_\_\_

Class: \_\_\_\_\_

Amount Enclosed: \_\_\_\_\_

---

## **VENDOR BOOTH SPACE**

Booth Space may be requested.

To be placed on our list, contact Jill Dominguez (714) 296-8377 webdesigner@savkc.org

---

## **ATTENTION EXHIBITORS**

1. Grounds will not be available for setups until 7am Friday for obedience and rally trial.  
After 3pm Friday for conformation exhibitors
2. There will be no setups allowed in day of show parking area.
3. No unentered dogs will be allowed on the show grounds.
4. Unloading zones will be indicated; cars may not be left unattended. Cars are not to remain in unloading zone over 15 minutes. Please unload and move car from the loading zone to the general parking area, as directed, and return to your dog(s) and equipment.
5. No exercise pens or setups will be allowed within 20 feet of any ring, or in the center aisles, unless under grooming tent.
6. Events or circumstances not covered in these operating policies and procedures may be subject to special consideration and stipulations as deemed appropriate by the Show Committee.

## **RIBBON PRIZES**

The following ribbon prizes will be awarded:

First Prize – **Blue Ribbon**

Third Prize – **Yellow Ribbon**

Second Prize – **Red Ribbon**

Fourth Prize – **White Ribbon**

Winners – **Purple Ribbon**

Reserve Winners – **Purple and White Ribbon**

Best of Winners – **Blue and White Ribbon**

Best of Breed & Best of Variety of Breed – **Purple and Gold Ribbon**

Best of Opposite Sex to Best of Breed or Variety – **Red and White Ribbon**

Grand Champion Select – **Light Blue and White Ribbon**

Best in Show – **Dr Turquoise, Teal and Burnt Orange**

Reserve Best in Show – **Teal, Dr Turquoise, and Burnt Orange**

Best Junior Handler – **Pink and Green**

Reserve Best Junior Handler – **Pink and Gray**

High Combined Triple – **Red and Blue Rosette**

Highest Combined Score – **Blue and Green Rosette**

Highest Scoring Dog – **Blue and Gold Rosette**

Qualifying Score – **Green Ribbon**

And the following ribbon prizes for all non-regular classes:

First Prize – **Rose Ribbon**

Third Prize – **Light Green Ribbon**

Second Prize – **Brown Ribbon**

Fourth Prize – **Gray Ribbon**

## Online reservations at **WheresMySpace.com**

**All reserved grooming will be outside under the arena covered building.  
Space with electric is very limited and will sell out fast. To insure your  
reservation, book a space online.**

Mailing in payment. One check and form per spaces or person. Request to set up next to each other must be mailed in the same envelope (No exceptions). Each space request MUST be on a separate form with a separate check. All attempts will be made to accommodate requests but with No Guarantees. Reserved grooming setup will start Thursday after 3pm,

### **RESERVED GROOMING AREA**

Space is very limited. No electrical. Once the limited spaces are sold out, no additional space will be added. **Please reserve early .**

### **Day Crating/Grooming Areas**

THE SHOW COMMITTEE WILL MARK DAY CRATING/GROOMING SPACES. The Show Committee reserves the right to consolidate or move spaces to accommodate exhibitors.

**AISLES MUST BE KEPT CLEAR.** The Show Committee will designate holding areas near the rings for exhibitors to put crates and tables and Dollies while they are showing. Only approved grooming space may be used for grooming. Day Crating/Grooming area.

### **NON RESERVED GROOMING AREA –**

Although reservations are recommended, free grooming areas, without power are available in designated areas. Please bring your own shade. Generators **MUST BE SETUP OUTSIDE OF THE COVER BUILDING.** The Show Committee reserves the right to consolidate or move spaces to accommodate exhibitors. **VIOLATORS TO THE ABOVE POLICIES ARE SUBJECT TO DISCIPLINARY ACTION UP TO AND INCLUDING A BENCH SHOW HEARING.**

Reservations must be received no later than Close of Entries, September 14. Late fee of \$10 per 10x10 will be added for reservations received after September 13, 2023. Reserved grooming spaces will be \$55 per 10x10 no power.

Fees will not be refunded and reservations cannot be changed after close of show entries September 13, 2023.  
Online reservations at

**WheresMySpace.com**

Santa Ana Valley Kennel GROOMING

Name \_\_\_\_\_

Address \_\_\_\_\_

phone \_\_\_\_\_

e-mail \_\_\_\_\_

Number of 10x10 grooming spaces needed or space size \_\_\_\_\_

Amount enclosed \_\_\_\_\_

Online reservations at **WheresMySpace.com**

Or Make Checks payable to **Santa Ana Valley Kennel Club** and mail to:

Stephen M. Cabral  
WheresMySpace.com  
P.P. Box 1891, Duarte, CA 91009  
Call/text or Reservation@WheresMySpace.com

# NO PEOPLE ON THE GRANDSTANDS

**ATTENTION EXHIBITORS:** All persons and animals on the show grounds at any time while the show is in progress, by attending this show or participating therein, do grant the club the right to photograph, televise, audiotape, videotape or otherwise use their likeness and voice in any manner without further release or consent.

**GROOMING:** Crates, carts with crates, grooming tables, exercise pens, canopies and umbrellas will only be allowed in aisles at scheduled judging time and must be removed immediately after breed judging. These setups are to be in designated areas only, except as otherwise specifically authorized by the Show Chairs. No grooming or setups will be allowed in the day of show parking lot. Mats must be placed under pens in grooming areas.

**GENERATORS:** Generators are not allowed in the arena, only outside.

***VERY LIMITED ELECTRICAL AVAILABILITY – NO GUARANTEE OF POWER.  
PLEASE BRING OWN GENERATORS.***

-FAILURE TO COMPLY IMMEDIATELY WITH ANY DIRECTION OF THE SHOW COMMITTEE OR ITS DESIGNEES MAY RESULT IN A BENCH SHOW COMMITTEE HEARING AND REVOCATION OF AN INDIVIDUAL'S RIGHT TO REMAIN ON THE GROUNDS AND REMOVAL OF EQUIPMENT MAY RESULT.

-SHOW SITES ARE BECOMING MORE DIFFICULT TO OBTAIN AS ARE ACCOMMODATIONS THAT WILL ACCEPT DOGS. THE CLUB REQUESTS YOUR CO-OPERATION IN CLEANING UP AFTER YOURSELVES AND YOUR DOGS.

-EXHIBITORS ARE REMINDED THAT THEY ARE RESPONSIBLE FOR CLEANING UP THEIR OWN GROOMING AREA.

---

**HOTELS AND MOTELS** THAT WILL TAKE WELL-BEHAVED DOGS. OWNERS MUST ASSUME RESPONSIBILITY. DOGS MUST NOT BE LEFT UNATTENDED IN MOTEL ROOMS. As of this printing.

Please check with motel.

|                                                                    |              |
|--------------------------------------------------------------------|--------------|
| DaysInn 2804E.GarveyAv.W.Covina,CA91791.....                       | 626-915-6077 |
| Days Inn 1533 Huntington Dr Duarte, CA 91010.....                  | 626-303-4544 |
| Extended StayAmerica 401 E. Santa Clara, St Arcadia, CA 91006..... | 626-446-6422 |
| Westin Pasadena 191 N. Los Robles Av. Pasadena, CA 91101.....      | 626-792-2727 |
| LaQuinta Inn & Suites 3200 Temple Av Pomona, CA 91768.....         | 909-598-0073 |
| Motel 6 225 Colorado Pl Baldwin Park, CA 91706.....                | 626-446-2660 |
| Motel 6 14510Garvey Av Baldwin Park, CA 91706.....                 | 626-810-4455 |

---

## Friday Specialty

**Dalmatian Club of Southern California**

Carrie Jordan, Show Chair

(714) 878-1846 [nspirdals@yahoo.com](mailto:nspirdals@yahoo.com)

Lorraine Yu, Show Secretary [www.dogzibit.com](http://www.dogzibit.com)

**DAY OF SHOW PARKING \$10** collected by Industry Hills Expo Center  
**RESERVED OVERNIGHT & DAY OF SHOW PARKING INFORMATION**

Parking reservations will be assigned in the order received. If you wish to park next to someone, the reservations must be received in the same envelope. All spaces must be reserved for 2 nights minimum. All spaces are 22' x 40'.

If trailer and tow vehicle together exceed 40 ft., 2 spaces must be reserved; the tow vehicle may be parked alongside if it does not overlap adjoining spaces. If your tow vehicle does not fit into your reserved space, it will be moved, at an additional charge, to one that will accommodate it. Oversized tow vehicles will be moved to the day-of-show parking area, and charged accordingly. Tow vehicles will be parked in a designated area, to be assigned by the Parking Chair and charged \$10.00 per day. No waste or gray water is to be dumped on the grounds. Additional space of vehicles over regular space size can be purchased at check in.

Reserved parking will be available:

Thursday 2 pm – 10 pm, Friday & Saturday 6-7 AM and after BIS to 10 PM, Sunday 6-7 AM

**THE CLUB RESERVES THE RIGHT TO REVOKE THE PARKING PRIVILEGES OF ANYONE WHO IS ABUSIVE OR WHO DOES NOT COMPLY WITH OUR PARKING REGULATIONS.**

Parking reservations must be received by September 13, 2023.

Proof of handicapped parking privileges must be sent with parking reservations.

COST: Regular space \$50 per night. Additional space at \$40 per space.

Non reserved Parking \$60 per night additional space \$45.

***Limited power - \$50 per day payable to SAVKC***



**IF YOU PLUG INTO UNPAID POWER, YOU WILL BE MOVED**



Mail reservations, with full payment to SAVKC KC

c/o Ron Mattson, 461 Dena Drive, Newbury Park, CA 91320.

To receive a parking confirmation, please send a stamped, self-addressed envelope.

***MAKE POWER & PARKING CHECK PAYABLE TO: SAVKC***

All vehicles must be removed from Parking Area Sunday after Best in Show.

All motorhomes must be self-contained.

**SAVKC OVERNIGHT & DAY OF SHOW PARKING RESERVATION FORM**  
**PLEASE READ THE ABOVE PARKING RULES CAREFULLY.**

NAME: \_\_\_\_\_ TELEPHONE NO: \_\_\_\_\_

ADDRESS: \_\_\_\_\_ CITY: \_\_\_\_\_ STATE: \_\_\_\_ ZIP: \_\_\_\_\_

EMAIL \_\_\_\_\_

RESERVATION DAYS: THU \_\_\_\_\_ FRI \_\_\_\_\_ SAT \_\_\_\_\_

LENGTH OF RV: \_\_\_\_\_ FT. To be Unhooked? Yes No

SLIDE-OUT: Yes No

VEHICLE TYPE: Motor home, Truck/Trailer, Van, etc. \_\_\_\_\_

Handicapped Permit (copy required) \_\_\_\_\_



## DIRECTIONS TO SHOW SITE

**FROM WEST** I-10 (San Bernardino Fwy – East) Exit Azusa Avenue, turn right and travel south to Temple Avenue. Turn right at Temple Avenue and continue just over a mile. Signal lights and entrance will be on left-hand side. Enter at 16000 Temple Avenue.

**ALTERNATE FROM WEST** 60 Pomona Fwy – East: Exit Azusa Avenue, turn left and travel north to Temple Avenue. Turn left on Temple Avenue. Signal lights and entrance will be on left-hand side. Enter at 16000 Temple Avenue.

**FROM NORTH** I-5 South to 60 East. Exit Hacienda Boulevard, turn left and travel north to Temple Avenue. Turn right on Temple Avenue, pass three signal lights and the entrance will be on right-hand side. Enter at 16000 Temple Avenue.

**FROM EAST** I-10 (San Bernardino Fwy – West) Exit Azusa Avenue, turn left and travel south to Temple Avenue. Turn right on Temple Avenue and continue for just over a mile. Signal lights and entrance will be on left-hand side. Enter at 16000 Temple Avenue.

**ALTERNATE FROM EAST** 60 (Pomona Fwy – West) Exit Azusa Avenue, turn right and travel north to Temple Avenue. Turn left on Temple Avenue and continue for just over a mile. Signal lights and entrance will be on left-hand side. Enter at 16000 Temple Avenue.

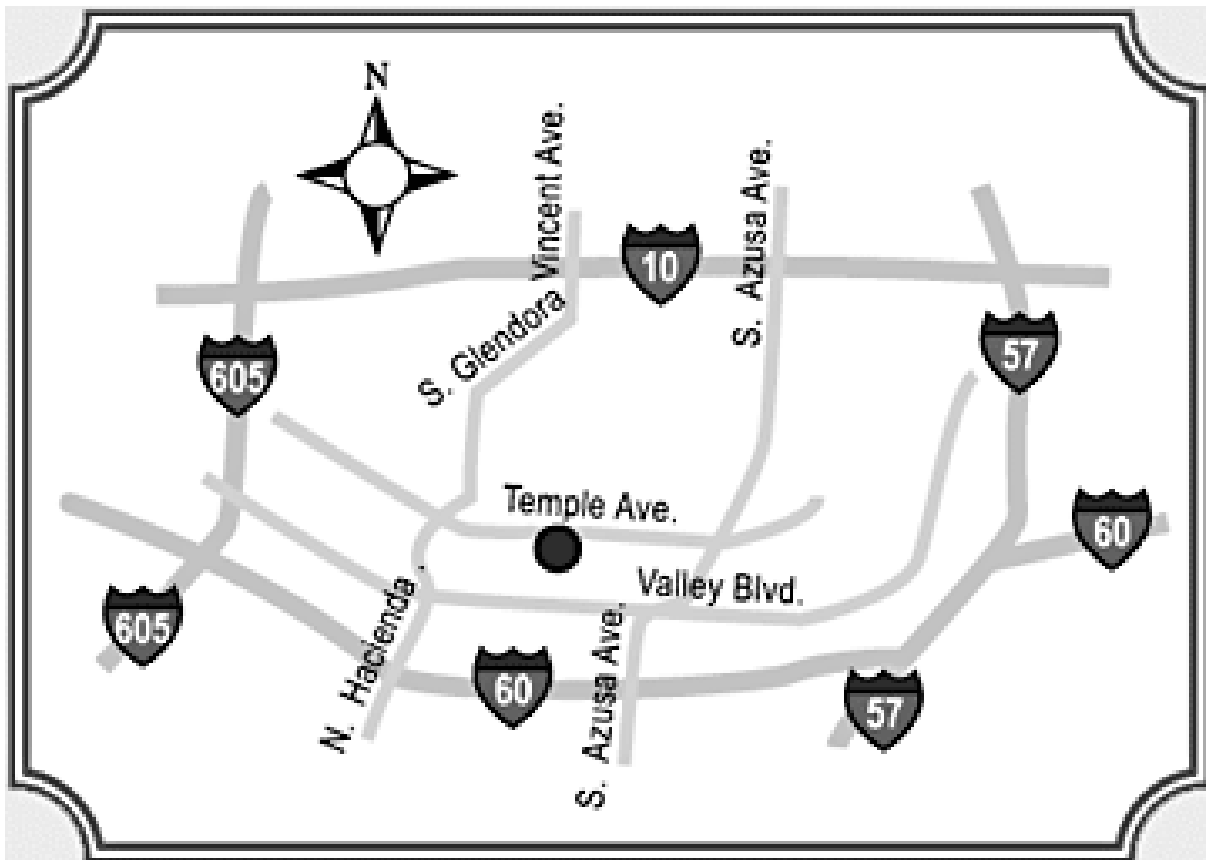



**SANTA ANA VALLEY KENNEL CLUB**

- ☐ **Friday, September 29, 2023** (*Obedience, Rally Only*)  
☐ **Saturday, September 30, 2023** (*Conformation, Obedience, Rally*)  
☐ **Sunday, October 1, 2023** (*Conformation, Obedience, Rally*)  
 16200 Temple Avenue, City of Industry, California 91744

MAIL ENTRIES WITH FEES TO: JACK BRADSHAW, 320 Maple Avenue, Torrance, CA 90503  
 MAKE CHECKS payable to JACK BRADSHAW. FAX (323) 727-2949; website: [www.jbradshaw.com](http://www.jbradshaw.com)  
 ENTRIES must be received by the Superintendent not later than **NOON WEDNESDAY, SEPT 13, 2023 PT**  
 FIRST ENTRY of a dog at each show **\$36.00**; Each additional entry of the same dog **\$28.00**  
 Puppy (6-9, 9-12), Bred by Exhibitor **\$26.00**; Junior Show Only **\$26.00**, Junior Showas Additional Class **FREE**  
 German Pinscher sweepstakes Friday, Saturday, Sunday **\$26.00**  
 French Bulldog Sweepstakes Saturday at Concurrent Specialty **\$26.00**  
 ENTRY MUST BE SIGNED at the bottom by the owner or owner's duly authorized agent, otherwise entry cannot be accepted. I ENCLOSE \$ for entry fees.

|                                                                                                                            |                               |           |                                                                                                                     |     |                       |
|----------------------------------------------------------------------------------------------------------------------------|-------------------------------|-----------|---------------------------------------------------------------------------------------------------------------------|-----|-----------------------|
| BREED                                                                                                                      |                               | VARIETY 1 |                                                                                                                     | SEX |                       |
| DOG 2 3<br>SHOW<br>CLASS                                                                                                   |                               |           | CLASS 3<br>DIVISION<br>Weight, color, etc.                                                                          |     |                       |
| ADDITIONAL CLASSES                                                                                                         | OBEDIENCE CLASS (Jump Height) |           | RALLY CLASS (Jump Height)                                                                                           |     | JR. SHOWMANSHIP CLASS |
| NAME OF (See Back)<br>JUNIOR HANDLER (if any)                                                                              |                               |           |                                                                                                                     |     | JR. HANDLER<br>NUMBER |
| FULL<br>NAME<br>OF DOG                                                                                                     |                               |           |                                                                                                                     |     |                       |
| <input type="checkbox"/> AKC® NO.<br><input type="checkbox"/> PAL NO.<br><input type="checkbox"/> FOREIGN REG NO & COUNTRY |                               |           | Enter number here<br>DATE OF<br>BIRTH<br>PLACE OF<br>BIRTH (list country)<br>Do not print the above in the catalog. |     |                       |
| BREEDER                                                                                                                    |                               |           |                                                                                                                     |     |                       |
| SIRE                                                                                                                       |                               |           |                                                                                                                     |     |                       |
| DAM                                                                                                                        |                               |           |                                                                                                                     |     |                       |

ACTUAL OWNER(S) \_\_\_\_\_  
4 (Please Print)  
 OWNER'S ADDRESS \_\_\_\_\_  
 CITY \_\_\_\_\_ STATE \_\_\_\_\_ ZIP \_\_\_\_\_

NAME OF OWNER'S AGENT  
 (IF ANY) AT THE SHOW \_\_\_\_\_

I CERTIFY that I am the actual owner of the dog, or that I am the duly authorized agent of the actual owner whose name I have entered above. In consideration of the acceptance of this entry, I (we) agree to abide by the rules and regulations of the American Kennel Club in effect at the time of this event, and by any additional rules and regulations appearing in the premium list for this event, and further agree to be bound by the "Agreement" printed on the reverse side of this entry form. I (we) certify and represent that the dog entered is not a hazard to persons or other dogs. This entry is submitted for acceptance on the foregoing representation and Agreement. I (we) agree to conduct myself (ourselves) in accordance with all such Rules and Regulations (including all provisions applying to discipline) and to abide by any decisions made in accord with them.

**Signature** of owner or his agent  
 duly authorized to make this entry: \_\_\_\_\_

Daytime  
 Telephone \_\_\_\_\_

Email \_\_\_\_\_

Emergency Contact \_\_\_\_\_ Phone \_\_\_\_\_

Owner/Handled Eligible? Yes ☐ No ☐

## AGREEMENT

I certify that I am the actual owner of the dog, or that I am the duly authorized agent of the actual owner whose name I have entered above. In consideration of the acceptance of this entry, I (we) agree to abide by the rules and regulations of The American Kennel Club in effect at the time of this event, and any additional rules and regulations appearing in the premium list of this event and entry form and any decision made in accord with them. I (we) agree that the club holding this event has the right to refuse this entry for cause which the club shall deem sufficient. I (we) certify and represent that the dog entered is not a hazard to persons or other dogs. In consideration of the acceptance of this entry and of the holding of this event and of the opportunity to have the dog judged and to win prizes, ribbons, or trophies, I (we) agree to hold the AKC, the event-giving club, their members, directors, governors, officers, agents, superintendents or event secretary and the owner and/or lessor of the premises and any provider of services that are necessary to hold this event and any employees or volunteers of the aforementioned parties, and any AKC approved judge, judging at this event, harmless from any claim for loss or injury which may be alleged to have been caused directly or indirectly to any person or thing by the act of this dog while in or about the event premises or grounds or near any entrance thereto, and I (we) personally assume all responsibility and liability for any such claim; and I (we) further agree to hold the aforementioned parties harmless from any claim for loss, injury or damage to this dog. Additionally, I (we) hereby assume the sole responsibility for and agree to indemnify, defend and save the aforementioned parties harmless from any and all loss and expense (including legal fees) by reason of the liability imposed by law upon any of the aforementioned parties for damage because of bodily injuries, including death at any time resulting therefrom, sustained by any person or persons, including myself (ourselves), or on account of damage to property, arising out of or in consequence of my (our) participation in this event, however such, injuries, death or property damage may be caused, and whether or not the same may have been caused or may be alleged to have been caused by the negligence of the aforementioned parties or any of their employees, agents, or any other person.

I (we) agree that the determination of whether the injury is serious shall be made by the event veterinarian and is binding on me (us).

**I (WE) AGREE THAT ANY CAUSE OF ACTION, CONTROVERSY OR CLAIM ARISING OUT OF OR RELATED TO THE ENTRY, EXHIBITION OR ATTENDANCE AT THE EVENT BETWEEN THE AKC AND THE EVENT-GIVING CLUB (UNLESS OTHERWISE STATED IN THIS PREMIUM LIST) AND MYSELF (OURSELVES) OR AS TO THE CONSTRUCTION, INTERPRETATION AND EFFECT OF THIS AGREEMENT SHALL BE SETTLED BY ARBITRATION PURSUANT TO THE APPLICABLE RULES OF THE AMERICAN ARBITRATION ASSOCIATION. HOWEVER, PRIOR TO ARBITRATION ALL APPLICABLE AKC BYLAWS, RULES, REGULATIONS AND PROCEDURES MUST FIRST BE FOLLOWED AS SET FORTH IN THE AKC CHARTER AND BYLAWS, RULES, REGULATIONS, PUBLISHED POLICIES AND GUIDELINES.**



Please visit <https://www.instagram.com/jackbradshawdogshows/> for new information, updates, weather conditions, exhibitor information, etc.



Please like our page at <https://www.facebook.com/JackBradshawDogShows> for new information, updates, weather conditions, exhibitor information, etc.

**SANTA ANA VALLEY KENNEL CLUB**

- ☐ **Friday, September 29, 2023** (*Obedience, Rally Only*)  
☐ **Saturday, September 30, 2023** (*Conformation, Obedience, Rally*)  
☐ **Sunday, October 1, 2023** (*Conformation, Obedience, Rally*)  
 16200 Temple Avenue, City of Industry, California 91744

MAIL ENTRIES WITH FEES TO: JACK BRADSHAW, 320 Maple Avenue, Torrance, CA 90503  
 MAKE CHECKS payable to JACK BRADSHAW. FAX (323) 727-2949; website: [www.jbradshaw.com](http://www.jbradshaw.com)  
 ENTRIES must be received by the Superintendent not later than **NOON WEDNESDAY, SEPT 13, 2023 PT**  
 FIRST ENTRY of a dog at each show **\$36.00**; Each additional entry of the same dog **\$28.00**  
 Puppy (6-9, 9-12), Bred by Exhibitor **\$26.00**; Junior Show Only **\$26.00**, Junior Showas Additional Class **FREE**  
 German Pinscher sweepstakes Friday, Saturday, Sunday **\$26.00**  
 French Bulldog Sweepstakes Saturday at Concurrent Specialty **\$26.00**  
 ENTRY MUST BE SIGNED at the bottom by the owner or owner's duly authorized agent, otherwise entry cannot be accepted. I ENCLOSE \$ for entry fees.

|                                                                                                                            |                               |           |                                                                                                                     |     |                       |
|----------------------------------------------------------------------------------------------------------------------------|-------------------------------|-----------|---------------------------------------------------------------------------------------------------------------------|-----|-----------------------|
| BREED                                                                                                                      |                               | VARIETY 1 |                                                                                                                     | SEX |                       |
| DOG 2 3<br>SHOW<br>CLASS                                                                                                   |                               |           | CLASS 3<br>DIVISION<br>Weight, color, etc.                                                                          |     |                       |
| ADDITIONAL CLASSES                                                                                                         | OBEDIENCE CLASS (Jump Height) |           | RALLY CLASS (Jump Height)                                                                                           |     | JR. SHOWMANSHIP CLASS |
| NAME OF (See Back)<br>JUNIOR HANDLER (if any)                                                                              |                               |           |                                                                                                                     |     | JR. HANDLER<br>NUMBER |
| FULL<br>NAME<br>OF DOG                                                                                                     |                               |           |                                                                                                                     |     |                       |
| <input type="checkbox"/> AKC® NO.<br><input type="checkbox"/> PAL NO.<br><input type="checkbox"/> FOREIGN REG NO & COUNTRY |                               |           | Enter number here<br>DATE OF<br>BIRTH<br>PLACE OF<br>BIRTH (list country)<br>Do not print the above in the catalog. |     |                       |
| BREEDER                                                                                                                    |                               |           |                                                                                                                     |     |                       |
| SIRE                                                                                                                       |                               |           |                                                                                                                     |     |                       |
| DAM                                                                                                                        |                               |           |                                                                                                                     |     |                       |

ACTUAL OWNER(S) \_\_\_\_\_  
4 (Please Print)  
 OWNER'S ADDRESS \_\_\_\_\_  
 CITY \_\_\_\_\_ STATE \_\_\_\_\_ ZIP \_\_\_\_\_

NAME OF OWNER'S AGENT  
 (IF ANY) AT THE SHOW \_\_\_\_\_

I CERTIFY that I am the actual owner of the dog, or that I am the duly authorized agent of the actual owner whose name I have entered above. In consideration of the acceptance of this entry, I (we) agree to abide by the rules and regulations of the American Kennel Club in effect at the time of this event, and by any additional rules and regulations appearing in the premium list for this event, and further agree to be bound by the "Agreement" printed on the reverse side of this entry form. I (we) certify and represent that the dog entered is not a hazard to persons or other dogs. This entry is submitted for acceptance on the foregoing representation and Agreement. I (we) agree to conduct myself (ourselves) in accordance with all such Rules and Regulations (including all provisions applying to discipline) and to abide by any decisions made in accord with them.

**Signature** of owner or his agent  
 duly authorized to make this entry: \_\_\_\_\_

Daytime  
 Telephone \_\_\_\_\_

Email \_\_\_\_\_

Emergency Contact \_\_\_\_\_ Phone \_\_\_\_\_

Owner/Handled Eligible? Yes ☐ No ☐

## AGREEMENT

I certify that I am the actual owner of the dog, or that I am the duly authorized agent of the actual owner whose name I have entered above. In consideration of the acceptance of this entry, I (we) agree to abide by the rules and regulations of The American Kennel Club in effect at the time of this event, and any additional rules and regulations appearing in the premium list of this event and entry form and any decision made in accord with them. I (we) agree that the club holding this event has the right to refuse this entry for cause which the club shall deem sufficient. I (we) certify and represent that the dog entered is not a hazard to persons or other dogs. In consideration of the acceptance of this entry and of the holding of this event and of the opportunity to have the dog judged and to win prizes, ribbons, or trophies, I (we) agree to hold the AKC, the event-giving club, their members, directors, governors, officers, agents, superintendents or event secretary and the owner and/or lessor of the premises and any provider of services that are necessary to hold this event and any employees or volunteers of the aforementioned parties, and any AKC approved judge, judging at this event, harmless from any claim for loss or injury which may be alleged to have been caused directly or indirectly to any person or thing by the act of this dog while in or about the event premises or grounds or near any entrance thereto, and I (we) personally assume all responsibility and liability for any such claim; and I (we) further agree to hold the aforementioned parties harmless from any claim for loss, injury or damage to this dog. Additionally, I (we) hereby assume the sole responsibility for and agree to indemnify, defend and save the aforementioned parties harmless from any and all loss and expense (including legal fees) by reason of the liability imposed by law upon any of the aforementioned parties for damage because of bodily injuries, including death at any time resulting therefrom, sustained by any person or persons, including myself (ourselves), or on account of damage to property, arising out of or in consequence of my (our) participation in this event, however such, injuries, death or property damage may be caused, and whether or not the same may have been caused or may be alleged to have been caused by the negligence of the aforementioned parties or any of their employees, agents, or any other person.

I (we) agree that the determination of whether the injury is serious shall be made by the event veterinarian and is binding on me (us).

**I (WE) AGREE THAT ANY CAUSE OF ACTION, CONTROVERSY OR CLAIM ARISING OUT OF OR RELATED TO THE ENTRY, EXHIBITION OR ATTENDANCE AT THE EVENT BETWEEN THE AKC AND THE EVENT-GIVING CLUB (UNLESS OTHERWISE STATED IN THIS PREMIUM LIST) AND MYSELF (OURSELVES) OR AS TO THE CONSTRUCTION, INTERPRETATION AND EFFECT OF THIS AGREEMENT SHALL BE SETTLED BY ARBITRATION PURSUANT TO THE APPLICABLE RULES OF THE AMERICAN ARBITRATION ASSOCIATION. HOWEVER, PRIOR TO ARBITRATION ALL APPLICABLE AKC BYLAWS, RULES, REGULATIONS AND PROCEDURES MUST FIRST BE FOLLOWED AS SET FORTH IN THE AKC CHARTER AND BYLAWS, RULES, REGULATIONS, PUBLISHED POLICIES AND GUIDELINES.**



Please visit <https://www.instagram.com/jackbradshawdogshows/> for new information, updates, weather conditions, exhibitor information, etc.



Please like our page at <https://www.facebook.com/JackBradshawDogShows> for new information, updates, weather conditions, exhibitor information, etc.

**Concurrent Specialties**

- ☐ **Friday, September 29, 2023 German Pinscher Club of America**  
☐ **Friday, September 29, 2023 French Bulldog Fanciers of Southern California**  
☐ **Saturday, September 30, 2023 French Bulldog Fanciers of Southern California**

16200 Temple Avenue, City of Industry, California 91744

MAIL ENTRIES WITH FEES TO: JACK BRADSHAW, 320 Maple Avenue, Torrance, CA 90503

MAKE CHECKS payable to JACK BRADSHAW. FAX (323) 727-2949; website: [www.jbradshaw.com](http://www.jbradshaw.com)ENTRIES must be received by the Superintendent not later than **NOON WEDNESDAY, SEPT 13, 2023 PT**FIRST ENTRY of a dog at each show **\$36.00**; Each additional entry of the same dog **\$28.00**Puppy (6-9, 9-12), Bred by Exhibitor **\$26.00**; Junior Show Only **\$26.00**, Junior Showas Additional Class **FREE**German Pinscher sweepstakes Friday, Saturday, Sunday **\$26.00**French Bulldog Sweepstakes Saturday at Concurrent Specialty **\$26.00**

ENTRY MUST BE SIGNED at the bottom by the owner or owner's duly authorized agent, otherwise entry cannot be accepted. I ENCLOSE \$ for entry fees.

|                                                                                                                            |                               |                                                                                                                     |                       |                       |
|----------------------------------------------------------------------------------------------------------------------------|-------------------------------|---------------------------------------------------------------------------------------------------------------------|-----------------------|-----------------------|
| BREED                                                                                                                      |                               | VARIETY 1                                                                                                           |                       | SEX                   |
| DOG 2 3<br>SHOW<br>CLASS                                                                                                   |                               | CLASS 3<br>DIVISION<br>Weight, color, etc.                                                                          |                       |                       |
| ADDITIONAL CLASSES                                                                                                         | OBEDIENCE CLASS (Jump Height) | RALLY CLASS (Jump Height)                                                                                           | JR. SHOWMANSHIP CLASS |                       |
| NAME OF (See Back)<br>JUNIOR HANDLER (if any)                                                                              |                               |                                                                                                                     |                       | JR. HANDLER<br>NUMBER |
| FULL<br>NAME<br>OF DOG                                                                                                     |                               |                                                                                                                     |                       |                       |
| <input type="checkbox"/> AKC® NO.<br><input type="checkbox"/> PAL NO.<br><input type="checkbox"/> FOREIGN REG NO & COUNTRY |                               | Enter number here<br>DATE OF<br>BIRTH<br>PLACE OF<br>BIRTH (list country)<br>Do not print the above in the catalog. |                       |                       |
| BREEDER                                                                                                                    |                               |                                                                                                                     |                       |                       |
| SIRE                                                                                                                       |                               |                                                                                                                     |                       |                       |
| DAM                                                                                                                        |                               |                                                                                                                     |                       |                       |
| ACTUAL OWNER(S) _____<br>4 (Please Print)<br>OWNER'S ADDRESS _____<br>CITY _____ STATE _____ ZIP _____                     |                               |                                                                                                                     |                       |                       |

NAME OF OWNER'S AGENT  
(IF ANY) AT THE SHOW \_\_\_\_\_

I CERTIFY that I am the actual owner of the dog, or that I am the duly authorized agent of the actual owner whose name I have entered above. In consideration of the acceptance of this entry, I (we) agree to abide by the rules and regulations of the American Kennel Club in effect at the time of this event, and by any additional rules and regulations appearing in the premium list for this event, and further agree to be bound by the "Agreement" printed on the reverse side of this entry form. I (we) certify and represent that the dog entered is not a hazard to persons or other dogs. This entry is submitted for acceptance on the foregoing representation and Agreement. I (we) agree to conduct myself (ourselves) in accordance with all such Rules and Regulations (including all provisions applying to discipline) and to abide by any decisions made in accord with them.

**Signature** of owner or his agent  
duly authorized to make this entry:

Daytime  
Telephone

Email

Emergency Contact \_\_\_\_\_ Phone \_\_\_\_\_

Owner/Handled Eligible? Yes ☐ No ☐

## AGREEMENT

I certify that I am the actual owner of the dog, or that I am the duly authorized agent of the actual owner whose name I have entered above. In consideration of the acceptance of this entry, I (we) agree to abide by the rules and regulations of The American Kennel Club in effect at the time of this event, and any additional rules and regulations appearing in the premium list of this event and entry form and any decision made in accord with them. I (we) agree that the club holding this event has the right to refuse this entry for cause which the club shall deem sufficient. I (we) certify and represent that the dog entered is not a hazard to persons or other dogs. In consideration of the acceptance of this entry and of the holding of this event and of the opportunity to have the dog judged and to win prizes, ribbons, or trophies, I (we) agree to hold the AKC, the event-giving club, their members, directors, governors, officers, agents, superintendents or event secretary and the owner and/or lessor of the premises and any provider of services that are necessary to hold this event and any employees or volunteers of the aforementioned parties, and any AKC approved judge, judging at this event, harmless from any claim for loss or injury which may be alleged to have been caused directly or indirectly to any person or thing by the act of this dog while in or about the event premises or grounds or near any entrance thereto, and I (we) personally assume all responsibility and liability for any such claim; and I (we) further agree to hold the aforementioned parties harmless from any claim for loss, injury or damage to this dog. Additionally, I (we) hereby assume the sole responsibility for and agree to indemnify, defend and save the aforementioned parties harmless from any and all loss and expense (including legal fees) by reason of the liability imposed by law upon any of the aforementioned parties for damage because of bodily injuries, including death at any time resulting therefrom, sustained by any person or persons, including myself (ourselves), or on account of damage to property, arising out of or in consequence of my (our) participation in this event, however such, injuries, death or property damage may be caused, and whether or not the same may have been caused or may be alleged to have been caused by the negligence of the aforementioned parties or any of their employees, agents, or any other person.

I (we) agree that the determination of whether the injury is serious shall be made by the event veterinarian and is binding on me (us).

**I (WE) AGREE THAT ANY CAUSE OF ACTION, CONTROVERSY OR CLAIM ARISING OUT OF OR RELATED TO THE ENTRY, EXHIBITION OR ATTENDANCE AT THE EVENT BETWEEN THE AKC AND THE EVENT-GIVING CLUB (UNLESS OTHERWISE STATED IN THIS PREMIUM LIST) AND MYSELF (OURSELVES) OR AS TO THE CONSTRUCTION, INTERPRETATION AND EFFECT OF THIS AGREEMENT SHALL BE SETTLED BY ARBITRATION PURSUANT TO THE APPLICABLE RULES OF THE AMERICAN ARBITRATION ASSOCIATION. HOWEVER, PRIOR TO ARBITRATION ALL APPLICABLE AKC BYLAWS, RULES, REGULATIONS AND PROCEDURES MUST FIRST BE FOLLOWED AS SET FORTH IN THE AKC CHARTER AND BYLAWS, RULES, REGULATIONS, PUBLISHED POLICIES AND GUIDELINES.**



Please visit <https://www.instagram.com/jackbradshawdogshows/> for new information, updates, weather conditions, exhibitor information, etc.



Please like our page at <https://www.facebook.com/JackBradshawDogShows> for new information, updates, weather conditions, exhibitor information, etc.

## ADDITIONAL RULES

1. Entries must reach the Superintendent, Jack Bradshaw, 320 Maple Avenue, Torrance, CA 90503, by Noon, WEDNESDAY, SEPTEMBER 13, 2023 PT. Fees should accompany entries. This club and/or its superintendent assumes no responsibility for wrong or incomplete information given on the entry blank by the owner or agent of the owner. This club and its superintendents assume no responsibility for the owner or owner's agents entering a dog in a class in which the dog is not eligible to compete, or for entering the same dog twice.
2. Returned Checks do not constitute a valid entry fee. The Superintendent will add a collection fee to the amount of each returned check and declined credit card. Subsequent returned checks for the same exhibitors may result in their being put on a cash only basis. The returned check or declined credit card must be made good by cash or money order before the dog will be allowed in the ring.
3. Exhibitors' Identification tickets and judging programs will be mailed to the address given on the entry blank. If not received within a reasonable time prior to the show, notify the superintendent. Tickets returned by the Post Office marked 'undeliverable' will be held at the Superintendent's Office. Please bring your identification tickets to the show.
4. During the hours of judging owners are to be on call, and have their dogs ready to bring into the judging ring promptly. In order that the judging will not be delayed. Dogs need only be present for their judging. Dogs not needed for further judging may be excused. It is the responsibility of the exhibitor to have his dog ready to be shown and at the entrance of the judging ring when the steward calls for the class. Owners of dogs or the handlers of the dogs alone are responsible for the presence of their dogs in the judging rings. This means it is not the responsibility of the ring steward, nor of any agent of the show-giving club to locate any dog, its owner or handler, when the dog's presence is needed in a judging ring. It should be understood by every exhibitor and handler that waiting for dogs to be brought into the ring is a courtesy extended to the owner or handler of the dog. There is no rule of this club nor of The American Kennel Club that requires a judge to wait for an owner or handler to bring his dog into the ring. Show hours 7 a.m. to 7:00 p.m.
5. Trophies and prizes will be awarded in the judging ring before the completion of the judging of the breed and the superintendent's office advised at once, in the event of any discrepancy. All trophies must be claimed the day of the show. None will be mailed.
6. Exhibitors are admonished to make themselves familiar with the agreement of the American Kennel Club, referred to on the reverse side of the entry blanks that accompany this premium list. Rulebooks are available online at [www.akc.org](http://www.akc.org).
7. The club, its superintendents or their employees will not be responsible for the loss or damage to any dog exhibited, whether the result of accident or other causes and in addition assumes no responsibility for any loss, damage or injury sustained by an exhibitor or handler. It is distinctly understood that every dog at this show is in the care and custody and control of his owner or handler during the entire time the dog is on the show premises.
8. No grooming tables, pens or exhibitors setups will be allowed in the aisles and all grooming must be done away from the judging ring in areas specified by the club.
9. Entry fees shall NOT be refunded in the event that a dog is absent, disqualified, sick, lame, excused by veterinarian or judge, barred from competition by action of the Bench Show Committee, or because the dog is ineligible to compete due to being entered incorrectly. There is no refund of entry fee for duplicate entry. There will be a \$4.00 fee charged for cancellation of entry prior to closing of entries.
10. There is no provision offered for dogs not entered at this show.
11. Declination of Entries. The Santa Ana Valley Kennel Club may decline any entries for cause and may refuse to receive or may remove any dog on account of disease, viciousness or other causes, and no one shall have any claim or recourse against the Kennel Club or any official thereof.
12. If, because of riots, civil disturbances or other acts beyond the control of the management, it is impossible to open or complete the show, no refund of entry will be made.
13. Do not leave any dogs in closed vehicles.
14. A Recording Fee of 50 cents and an Event Services Fee of \$3.00 (and a \$3.00 Rally Fee if applicable) will be required at any Licensed or Member Club Show, Obedience Trial or Tracking Test. These fees are to be collected by the Show-giving Club and paid to the American Kennel Club.
15. Dogs which according to their owners' records have completed the requirements for a championship after the closing of entries for the show but whose championships are unconfirmed, may be transferred from one of the regular classes to the Best of Breed or Variety Competition, provided this transfer is made by the Superintendent at least one half hour prior to the start of the earliest Conformation judging at the Show.
16. Junior Handlers who win a third Novice Class after the Closing of entries for a show may transfer their entry from the Novice Class to the Open Class provided that this transfer is made by the Superintendent at least one half-hour prior to the scheduled start of the earliest conformation judging or one half-hour prior to the scheduled start of Junior Showmanship judging at the Show, whichever is earlier.
17. Dogs which according to their owners' records have earned an obedience or rally title after the closing of entries for the show may be moved up to the next class, provided this transfer is made in writing and presented to the superintendent at least 30 minutes prior to the start of each trial.
18. No practicing is allowed in the rings.
19. Parents and/or Guardians are responsible for the actions of their children.
20. Bitches in season are ineligible to compete in trials. To receive a refund, a veterinarian's letter needs to be received by the Superintendent no later than one half hour prior to the start of the first class in the trial. There will be a \$4.00 fee charged for bitch in season cancellations.