

Black Mountain Kennel Club



Incorporated

ALL BREED DOG SHOWS

Friday, October 14, 2022
Saturday, October 15, 2022
Sunday, October 16, 2022

MORRELL PARK
500 Harris St., Henderson, NV 89015

CONCURRENT SPECIALTIES

Irish Setter Club of Las Vegas, Friday and Saturday
Southern Nevada Boxer Club, Friday and Saturday
Staffordshire Bull Terrier Club of America, Friday and Saturday
Bulldog Club of America, Friday
Las Vegas Bulldog Club, Saturday and Sunday

SUPPORTED ENTRY

Staffordshire Bull Terrier Club of America, Friday, Saturday, Sunday
Las Vegas Bulldog Club, Friday, Saturday and Sunday

BEGINNER PUPPY 4-6 PUPPY

Friday and Saturday

OWNER HANDLER

Friday and Saturday



ENTRIES CLOSE WEDNESDAY, SEPTEMBER 28, 2022

IMPORTANT NOTICE

Mail Entries with Fees to Jack Bradshaw

320 Maple Avenue, Torrance, CA 90503. Make checks payable to Jack Bradshaw

FAX: (323) 727-2949 E-MAIL ENTRIES: www.jbradshaw.com

For entries made online there will be a service fee of \$4.00 per dog per show.

There will be a \$4.00 service fee if entries are cancelled for any reason per dog per show.

These service fees are non-refundable.

Include MasterCard, Visa or American Express number & expiration date

There will be a \$4.00 convenience fee charged per dog per show when using a credit card for payment of hand delivered or mailed in entries. Fax machines are available 24 hours a day.

Hand Deliveries - 320 Maple Avenue, Torrance, CA 90503

All entries with fees must be in the office of the Superintendent not later than

NOON WEDNESDAY, SEPTEMBER 28, 2022 PT

After which time no entries may be accepted, cancelled, changed, substituted, corrected, completed, or signed, and no entry fees refunded. Any change or cancellation must be made in writing and received prior to closing, except as provided for in Chapter 11, Section 6 of the American Kennel Club Dog Show Rules. Fax entries that are received incomplete or unable to read will not be accepted. The proof of transmission is not proof for verifying faxed entries. **PLEASE DO NOT WAIT UNTIL THE LAST MINUTE TO E-MAIL OR FAX YOUR ENTRIES. IF YOU FAX OR E-MAIL ON A CLOSE OF ENTRY DAY, PLEASE SUBMIT PRIOR TO 9:00 AM.**

ENTRY FEES

First Entry*	\$35.00
Each additional entry	20.00
Staffordshire Bull Terrier Sweepstakes Sunday	10.00
Junior Showmanship	No Charge

*includes AKC recording and event fees



CERTIFICATION

Permission has been granted by the American Kennel Club for the holding of this event under American Kennel Club rules and regulations. Gina M. DiNardo, Executive Secretary

RAMP - At the discretion of the judge, the following breeds may be judged on a ramp through all levels of competition: Lagotto Romagnolo, Nova Scotia Duck Tolling Retriever, American Water Spaniel, English Springer Spaniel, Field Spaniel, Welsh Springer Spaniel, Grand Basset Griffon Vendéen, German Pinscher, Standard Schnauzer, American Staffordshire Terrier, Irish Terrier, Kerry Blue Terrier, Soft Coated Wheaten Terrier, Staffordshire Bull Terrier, Finnish Spitz, Entlebucher Mountain Dog, Finnish Lapphund, Icelandic Sheepdog, Mudi, Norwegian Buhund, Polish Lowland Sheepdog, Spanish Water Dog, Norrbottenspet, Mudi.

The following breeds may be judged on the ground, table or ramp: Whippet, Miniature Bull Terrier.

The following breeds may be judged on the ground or ramp: Boykin Spaniel.

The following breeds must be judged on a ramp through all levels of conformation competition: Clumber Spaniel, Sussex Spaniel, Basset Hound, Cirneco dell'Etna, Bulldog, Chinese Shar-Pei, Chow Chow, Keeshond.

Junior showmanship judges should follow the above.

Ramps may be used in emergency situations to judge any breed. (In all but emergency situations, the exhibitor has no recourse. In an emergency situation, where use of a ramp is not indicated in the premium list, an exhibitor has the option of withdrawing their entry and receiving a refund.) 8/8/22

Superintendents

Jack Bradshaw Dog Show Superintendents/Est. 1898

320 Maple Avenue, Torrance, CA 90503

Telephone: (323) 727-0136; FAX: (323) 727-2949; WEB: www.jbradshaw.com

Marion Bradshaw / Barbara Bradshaw / Susan Bradshaw MacLyman

Julie Bradshaw Draper / John Bradshaw / Eloise O'Donnell / Keith MacLyman

One or more of the above superintendents will attend the show

BLACK MOUNTAIN KENNEL CLUB OF NEVADA, INC.

(Licensed by the American Kennel Club)

FRIDAY, OCTOBER 14, 2022
SATURDAY, OCTOBER 15, 2022
SUNDAY, OCTOBER 16, 2022

MORRELL PARK
500 Harris Street
Henderson, NV 89015

Unbenched/indoors and outdoors/Show Hours 6 am – 7 pm
Groups may be judged indoors or outdoors depending on weather

SUPPORTED ENTRY with sweepstakes

Staffordshire Bull Terrier Club of America, Sunday

SUPPORTED ENTRY

Staffordshire Bull Terrier Club of America, Friday, Saturday

Las Vegas Bulldog Club, Friday, Saturday and Sunday

OFFICERS

Sally Puckett..... President
Karen Barnhart..... Vice President
Laurie Darrel..... Treasurer
Judy Martin..... Recording Secretary
Holle Cook..... Corresponding Secretary

1733 Maverick Ct, Henderson, NV 89014 702-898-1601

BOARD OF DIRECTORS

Judy Claypoole, Keith Pautz,

SHOW COMMITTEE

Keith Pautz..... Show Chairman
6409 Rancho Santa Fe Drive, Las Vegas, NV 89130 kapweim@yahoo.com
Sally Puckett..... Assistant Show Chairman
3619 Malner Lane, Las Vegas, NV 89130, (702) 658-6403, bruierstone99@yahoo.com

COMMITTEES

Laurie Darrel/Judy Claypoole..... Catalogs
BMKC..... Grounds
BMKC..... Hospitality / Luncheon
Sally Puckett..... Hotel Accommodations
Laurie Darrel/Judy Claypoole..... Trophies
Sally Puckett..... Vendors
Holle Cook..... Decorations
BMKC & City of Henderson, NV..... Coordinators

The Black Mountain Kennel Club of Nevada, Inc. President and Show Chairman may not handle any dogs in conformation at these shows. Dogs owned or co-owned by them may be entered in conformation at these shows, but cannot be handled by them.

Ron Mattson - RV Parking **OFFICIAL PHOTOGRAPHERS**

Bob Kohler, Photographer, 2616 E. Victor Hugo, Phoenix, AZ 602-867-4755 BobKohlerphoto@me.com
Vicki Holloway (951) 682-3164 Hollowayphoto.com

"Only the listed official photographers may take win pictures. A win picture is defined as consisting of a judge, dog and ribbons."

RIBBON PRIZES

The following ribbon prizes will be awarded:

First Prize - **Blue Ribbon**

Second Prize - **Red Ribbon**

Winners - **Purple Ribbon**

Best of Winners - **Blue and White Ribbon**

Best of Breed & Best of Variety of Breed - **Purple and Gold Ribbon**

Best of Opposite Sex to Best of Breed or Variety of Breed - **Red and White Ribbon**

Grand Champion Select – **Light Blue and White Ribbon**

Best in Show – **Black and Silver Rosette**

Reserve Best in Show – **Black and Silver Rosette**

Best Junior Handler – **Pink and Green Rosette**

Reserve Best Junior Handler – **Pink and Gray Rosette**

And the following ribbon prizes for all non-regular classes:

First Prize - **Rose Ribbon**

Second Prize - **Brown Ribbon**

Third Prize - **Yellow Ribbon**

Fourth Prize - **White Ribbon**

Reserve Winners - **Purple and White Ribbon**

Third Prize - **Light Green Ribbon**

Fourth Prize - **Gray Ribbon**

CLASSIFICATION

This classification applies to each breed, whose name is listed. Any change in regular or non-regular classes appears under the individual breed heading.

REGULAR CLASSES

Puppy Dogs

6 mos. and under 9 mos.

Puppy Dogs

9 mos. and under 12 mos.

12 mos. and under 18 mos. Dogs

Novice Dogs

Amateur Owner Handler Class Dogs

Bred by Exhibitor Dogs

American Bred Dogs

Open Dogs

Winners Dog

Puppy Bitches

6 mos. and under 9 mos.

Puppy Bitches

9 mos. and under 12 mos.

12 mos. and under 18 mos. Bitches

Novice Bitches

Amateur Owner Handler Class Bitches

Bred by Exhibitor Bitches

American Bred Bitches

Open Bitches

Winners Bitch

NON-REGULAR CLASSES, INVOLVING SINGLE DOG ENTRIES

Veteran Dogs - For dogs 7 years of age and older

Veteran Bitches - For bitches 7 years of age and older

BEST OF BREED (VARIETY) COMPETITION

Best of Breed (Variety) Competition - "The following categories of dogs may be entered and shown in Best of Breed competition. Dogs that are Champions of Record. Dogs which according to their owner's records have completed the requirements for a championship but whose championships are unconfirmed. The entry and showing of dogs whose championships are unconfirmed is limited to a period of 90 days from the date of the show where a dog completed the requirements for a championship according to the owner's records. If, at the end of the 90-day period, the championship of a dog has not been confirmed by the American Kennel Club, no further entries of the dog for Best of Breed competition are to be made until its championship has been confirmed by the AKC."

JUNIOR SHOWMANSHIP CLASSIFICATIONS

Novice Junior

Open Junior

Novice Intermediate

Open Intermediate

Novice Senior

Open Senior

Master Class

Note: Junior handlers must include their AKC Junior Handler Number on each entry.

You may obtain your junior identification number by calling AKC, Judges Education Dept: 919-233-9767

JUDGES

Mr. Eugene Blake	8946 E. 60th St, Tulsa, OK 74145
Ms. Stacey B. Davis	3913 Rd 92, Pasco, WA 99301
Mrs. Suzanne Dillin	6405 Burning Tree, Flower Mound, TX 75022
Ms. Christine Erickson*	21015 E Cattle Dr, Queen Creek, AZ 85142
Mrs. Sulie Greendale-Paveza	6715 Deleon Ave, Fort Pierce, FL 34951
Ms. Isabel Isaacson	981 W. Detroit St., Chandler, AZ 85225
Ms. Tracey Isaacson	981 W. Detroit St, Chandler, AZ 85225
Mr. Fred Jones	2A Norburgh Park, Foyleoak, Co. Derry, Northern Ireland, BT48 ORQ
Ms. Faye Labra	c/o 2818 Rainbow Oaks Circle, Sandy, UT 84092
Dr. Eric Liebes	16160 Hopper Rd, Peyton, CO 80831
Mrs. Joan Luna Liebes*	16160 Hopper Rd, Peyton, CO 80831
Ms. Fiona McBride	P O Box 431, VICT AUS 3155Boronia, VICT AUS 3155
Mr. Loran Morgan	31257 Via Maria Elena, Bonsall, CA 92003
Mr. Bruce Schwartz	6665 Halm Av, Los Angeles, CA 90056
Mrs. Cindy Vogels*	56 Windsor Way, Greenwood Village, CO 80111

*Judge was Provisional/Permit status for the assignment on the date the panel was approved by AKC.

FRIDAY

BEST in SHOW

Mrs. Joan Luna Liebes

SPORTING BREEDS

Mrs. Suzanne Dillin

Barbets	Mrs. Dillin
Bracco Italiano	Mrs. Greendale-Paveza
Brittanys	Mrs. Dillin
Lagotto Romagnolos	Mrs. Greendale-Paveza
Nederlandse Kooikerhond	Mrs. Greendale-Paveza
Pointer	Ms. Davis
Pointers (German Shorthaired)	Mrs. Dillin
Pointers (German Wirehaired)	Mrs. Dillin
Retrievers (Chesapeake Bay)	Mrs. Dillin
Retrievers (Curly-Coated)	Mrs. Dillin
Retrievers (Flat-Coated)	Mrs. Dillin
Retrievers (Golden)	Mrs. Dillin
Retrievers (Labrador)	Mrs. Dillin
Open, Black; Chocolate; Yellow. Same division of classes in bitches.	
Retrievers (NS Duck TI)	Mrs. Greendale-Paveza
Setters (English)	Mrs. Liebes
Setters (Gordon)	Mrs. Liebes
Setters (Irish)	Mrs. Liebes
Setters (Irish, Red and White)	Mr. Blake
Spaniels (American Water)	Mrs. Greendale-Paveza
Spaniels (Boykin)	Mrs. Greendale-Paveza
Spaniels (Clumber)	Mrs. Greendale-Paveza
Spaniels (Cocker) Black	Mrs. Greendale-Paveza
Spaniels (Cocker) Ascob	Mrs. Greendale-Paveza
Spaniels (Cocker) Parti	Mrs. Greendale-Paveza
Spaniels (English Cocker)	Mrs. Greendale-Paveza
Spaniels (English Springer)	Ms. Davis
Spaniels (Field)	Mrs. Dillin
Spaniels (Irish Water)	Mrs. Dillin
Spaniels (Sussex)	Mrs. Dillin
Spaniels (Welsh Springer)	Dr. Liebes
Spinoni Italiani	Dr. Liebes
Vizslas	Dr. Liebes
Weimaraners	Ms. Davis
Wirehaired Pointing Griffons	Mrs. Dillin
Wirehaired Vizslas	Mrs. Dillin

HOUND BREEDS

Ms. Stacey B. Davis

Afghan Hounds	Ms. Davis
American English Coonhounds	Ms. Davis
American Foxhounds	Ms. Davis
Azawakh	Ms. Davis
Basenjis	Ms. Davis
Basset Hounds	Ms. Davis
Beagles (Thirteen Inch)	Ms. Davis
Beagles (Fifteen Inch)	Ms. Davis
Black and Tan Coonhounds	Ms. Davis
Bloodhounds	Ms. Davis
Bluetick Coonhounds	Ms. Davis
Borzoi	Ms. Davis
Cirnechi dell Etna	Ms. Davis
Dachshunds (Longhaired)	Ms. Davis
Open, Miniature 11 lbs. and under at 12 mos. of age and older; Standard. Same division of classes in bitches.	
Dachshunds (Smooth)	Ms. Davis
Open, Miniature 11 lbs. and under at 12 mos. of age and older; Standard. Same division of classes in bitches.	
Dachshunds (Wirehaired)	Ms. Davis
Open, Miniature 11 lbs. and under at 12 mos. of age and older; Standard. Same division of classes in bitches.	
Foxhounds (English)	Mrs. Greendale-Paveza
Grand Basset Griffon Vend	Mrs. Greendale-Paveza

Greyhounds	Mrs. Greendale-Paveza
Harriers	Mrs. Greendale-Paveza
Ibizan Hounds	Mrs. Greendale-Paveza
Irish Wolfhounds	Mrs. Greendale-Paveza
Norwegian Elkhounds	Mrs. Greendale-Paveza
Otterhounds	Mrs. Greendale-Paveza
Petits Bassets Griffons Ven	Mrs. Greendale-Paveza
Pharaoh Hounds	Mrs. Greendale-Paveza
Plott Hounds	Mrs. Greendale-Paveza
Portuguese Podengo Peq.	Mrs. Greendale-Paveza
Redbone Coonhound	Mrs. Greendale-Paveza
Rhodesian Ridgebacks	Mrs. Greendale-Paveza
Salukis	Mrs. Greendale-Paveza
Scottish Deerhounds	Ms. Davis
Sloughis	Ms. Davis
Treeing Walker Coonhounds	Ms. Davis
Whippets	Ms. Davis

WORKING BREEDS

Dr. Eric Liebes

Akitas	Mrs. Liebes
Alaskan Malamutes	Mrs. Liebes
Anatolian Shepherds	Mrs. Liebes
Bernese Mountain Dogs	Mrs. Liebes
Black Russian Terriers	Mrs. Liebes
Boerboel	Mrs. Liebes
Boxers	Mrs. Liebes
Open, Brindle; Fawn. Same division of classes in bitches.	
Bullmastiffs	Mrs. Liebes
Open, Brindle; Any Other Allowed Color. Same division of classes in bitches.	
Cane Corso	Mrs. Liebes
Chinook	Mrs. Liebes
Doberman Pinschers	Mrs. Greendale-Paveza
Open, Black; Any Other Allowed Color. Same division of classes in bitches.	
Dogos Argentino	Mrs. Greendale-Paveza
Dogue De Bordeaux	Mrs. Greendale-Paveza
German Pinschers	Mrs. Greendale-Paveza
Giant Schnauzers	Mrs. Greendale-Paveza
Great Danes	Mrs. Greendale-Paveza
Open, Black; Blue; Brindle; Fawn; Harlequin; Mantle; Merle. Same division of classes in bitches.	
Great Pyrenees	Mrs. Greendale-Paveza
Greater Swiss Mountain	Mrs. Greendale-Paveza
Komondorok	Mrs. Greendale-Paveza
Kuvaszok	Mrs. Greendale-Paveza
Leonberger	Mrs. Greendale-Paveza
Mastiffs	Mrs. Greendale-Paveza
Neapolitan Mastiffs	Mrs. Greendale-Paveza
Newfoundlands	Mrs. Greendale-Paveza
Portuguese Water Dogs	Mrs. Greendale-Paveza
Rottweilers	Mrs. Greendale-Paveza
S T. Bernards	Mrs. Greendale-Paveza
Samoyeds	Mrs. Greendale-Paveza
Siberian Huskies	Mrs. Greendale-Paveza
Standard Schnauzers	Mrs. Greendale-Paveza
Tibetan Mastiffs	Mrs. Liebes

TERRIER BREEDS

Mr. Bruce Schwartz

Airedale Terriers	Mr. Schwartz
American Hairless Terriers	Mr. Schwartz
American Staffordshire Terriers	Mr. Schwartz
Australian Terriers	Mr. Schwartz
Bedlington Terriers	Mr. Schwartz
Border Terriers	Mr. Schwartz
Bull Terriers (Colored)	Mr. Schwartz
Bull Terriers (White)	Mr. Schwartz

FRIDAY

Cairn Terriers	Mr. Schwartz
Cesky Terriers.....	Mr. Schwartz
Dandie Dinmont Terriers.....	Mr. Schwartz
Fox Terriers (Smooth).....	Mr. Schwartz
Fox Terriers (Wire).....	Mr. Schwartz
Glen of Imaal Terriers	Mr. Schwartz
Irish Terriers.....	Mr. Schwartz
Kerry Blue Terriers.....	Mr. Schwartz
Lakeland Terriers	Mr. Schwartz
Manchester Terriers (Standard)	Mr. Schwartz
Miniature Bull Terriers.....	Mr. Schwartz
Miniature Schnauzers	Mr. Schwartz
Norfolk Terriers	Mr. Schwartz
Norwich Terriers.....	Mr. Schwartz
Parson Russell Terriers	Mr. Schwartz
Rat Terriers	Mr. Schwartz
Russell Terriers.....	Mr. Schwartz
Scottish Terriers.....	Mr. Schwartz
Sealyham Terriers.....	Mr. Schwartz
Skye Terriers.....	Mr. Schwartz
Soft Coated Wheaten Terriers	Mr. Schwartz
Staffordshire Bull Terriers	Mr. Jones
Welsh Terriers.....	Mr. Schwartz
West Highland White Terriers	Mr. Schwartz

TOY BREEDS

Mr. Eugene Blake

Affenpinschers	Mr. Blake
Biewer Terrier	Mr. Blake
Brussels Griffons	Mr. Blake
Cavalier King Charles Spaniels	Mr. Blake
Open, Black & Tan; Blenheim; Ruby; Tri-Color.	
Same division of classes in bitches.	
Chihuahuas (Long Coat)	Mrs. Dillin
Chihuahuas (Smooth Coat)	Mrs. Dillin
Chinese Crested.....	Mr. Blake
Open, Hairless; Powderpuff. Same division of	
classes in bitches.	
English Toy Spaniel	
(Blenheim & Prince Charles)	Mr. Blake
English Toy Spaniel	
(King Charles & Ruby).....	Mr. Blake
Havanese	Mr. Blake
Italian Greyhounds	Mr. Blake
Japanese Chin.....	Mrs. Vogels
Maltese	Mrs. Vogels
Manchester Terriers (Toy).....	Mrs. Vogels
Miniature Pinschers	Mrs. Vogels
Papillons	Mrs. Vogels
Pekingese.....	Mrs. Vogels
Pomeranian	Mrs. Vogels
Open, Red, Orange, Cream and Sable; Black,	
Brown and Blue; Any Other Allowed Color.	
Same division of classes in bitches.	
Poodle (Toy)	Mrs. Vogels
Pugs	Mrs. Vogels
Open, Black; Fawn. Same division of classes in	
bitches.	
Russian Toy	Mrs. Vogels
Shih Tzu	Mrs. Vogels
Silky Terriers	Mrs. Vogels
Toy Fox Terriers	Mrs. Vogels
Yorkshire Terriers.....	Mrs. Vogels

NON-SPORTING BREEDS

Mrs. Sulie Greendale-Paveza

American Eskimos.....	Mrs. Liebes
Bichons Frises	Mrs. Vogels
Boston Terriers	Mr. Blake
Open, under 15 lbs.; 15 lbs and over Same	
division of classes in bitches.	
Bulldogs.....	Mr. Blake
Chinese Shar-Pei	Mr. Blake
Chow Chows	Mrs. Vogels

Open, Black; Red; Any Other Allowed Color.	
Same division of classes in bitches.	
Coton de Tulear	Mrs. Liebes
Dalmatians.....	Mrs. Vogels
Open, Black Spotted; Liver-Spotted. Same divi-	
sion of classes in bitches.	
Finnish Spitz	Mrs. Liebes
French Bulldogs.....	Mrs. Vogels
Keeshonden.....	Mrs. Greendale-Paveza
Lhasa Apsos	Mrs. Vogels
Lowchen	Mrs. Greendale-Paveza
Norwegian Lundehunds.....	Mrs. Greendale-Paveza
Poodles (Miniature).....	Mrs. Vogels
Poodles (Standard).....	Mrs. Vogels
Schipperkes	Mrs. Liebes
Shiba-Inu	Mrs. Vogels*
Tibetan Spaniels	Mrs. Liebes
Tibetan Terriers	Mrs. Liebes
Xoloitzcuintli.....	Mrs. Liebes

HERDING BREEDS

Mrs. Sulie Greendale-Paveza

Australian Cattle Dogs	Dr. Liebes
Australian Shepherds	Dr. Liebes
Open, Black; Blue Merle; Red Merle; Red.	
Same division of classes in bitches.	
Bearded Collies	Dr. Liebes
Beauceron	Dr. Liebes
Belgian Laekenois	Dr. Liebes
Belgian Malinois.....	Dr. Liebes
Belgian Sheepdogs.....	Dr. Liebes
Belgian Tervuren.....	Dr. Liebes
Bergamasco Sheepdogs	Dr. Liebes
Berger Picard.....	Dr. Liebes
Border Collies	Dr. Liebes
Bouvier Des Flandres	Dr. Liebes
Briards	Dr. Liebes
Canaan Dog.....	Dr. Liebes
Cardigan Welsh Corgis.....	Dr. Liebes
Collies (Rough).....	Dr. Liebes
Open, Blue; Sable & White; TriColor; White	
Same division of classes in bitches.	
Collies (Smooth)	Dr. Liebes
Entlebucher Mountain Dogs	Dr. Liebes
Finnish Lapphund	Dr. Liebes
German Shepherd Dogs.....	Dr. Liebes
Icelandic Sheepdogs	Dr. Liebes
Miniature American Shepherd	Dr. Liebes
Open, Black; Blue Merle; Red Merle; Red.	
Same division of classes in bitches.	
Mudi	Dr. Liebes
Norwegian Buhunds	Dr. Liebes
Old English Sheepdogs	Dr. Liebes
Pembroke Welsh Corgis	Dr. Liebes
Polish Lowland Sheepdogs	Dr. Liebes
Pulik	Dr. Liebes
Pumik.....	Dr. Liebes
Pyrenean Shepherds	Dr. Liebes
Shetland Sheepdogs	Dr. Liebes
Open, Sable and White; Any Other Allowed	
Color. Same division of classes in bitches.	
Spanish Water Dog.....	Dr. Liebes
Swedish Vallhunds.....	Dr. Liebes

MISCELLANEOUS CLASS

Mr. Bruce Schwartz

There will be a puppy, bred by and open class for dogs and bitches in each breed: Danish-Swedish Farmdog, Dutch Shepherd, Kai Ken, Lancashire Heeler, Norrbottenspets, Peruvian Inca Orchid, Portuguese Podengo, Small Munsterlander, Teddy Roosevelt Terrier.

JUNIOR SHOWMANSHIP COMPETITION

Mr. Loran Morgan

SATURDAY

BEST in SHOW

Mr. Eugene Blake

SPORTING BREEDS

Dr. Eric Liebes

Barbets	Mr. Blake
Bracco Italiano	Mr. Blake
Brittanys	Mr. Blake
Lagotto Romagnolos	Mr. Blake
Nederlandse Kooikerhondjes	Mr. Blake
Pointer	Mr. Blake
Pointers (German Shorthaired)	Mrs. Liebes
Pointers (German Wirehaired)	Mrs. Liebes
Retrievers (Chesapeake Bay)	Mr. Blake
Retrievers (Curly-Coated)	Mr. Blake
Retrievers (Flat-Coated)	Mr. Blake
Retrievers (Golden)	Mr. Blake
Retrievers (Labrador)	Mr. Blake
Open, Black; Chocolate; Yellow. Same division of classes in bitches.	
Retrievers (NS Duck Tolling)	Dr. Liebes
Setters (English)	Dr. Liebes
Setters (Gordon)	Dr. Liebes
Setters (Irish)	Dr. Liebes
Setters (Irish, Red&White)	Mrs. Greendale-Paveza
Spaniels (American Water)	Mrs. Dillin
Spaniels (Boykin)	Mrs. Dillin
Spaniels (Clumber)	Mrs. Dillin
Spaniels (Cocker) Black	Mrs. Dillin
Spaniels (Cocker) Ascob	Mrs. Dillin
Spaniels (Cocker) Parti Color	Mrs. Dillin
Spaniels (English Cocker)	Mrs. Dillin
Spaniels (English Springer)	Mrs. Dillin
Spaniels (Field)	Mrs. Liebes
Spaniels (Irish Water)	Mrs. Liebes*
Spaniels (Sussex)	Dr. Liebes
Spaniels (Welsh Springer)	Mrs. Liebes
Spinoni Italiani	Mrs. Liebes*
Vizslas	Mrs. Greendale-Paveza
Weimaraners	Mr. Blake
Wirehaired Pointing Griffons	Dr. Liebes
Wirehaired Vizslas	Dr. Liebes

HOUND BREEDS

Mrs. Sulie Greendale-Paveza

Afghan Hounds	Ms. Erickson
American English Coonhounds	Ms. Erickson
American Foxhounds	Ms. Erickson
Azawakh	Ms. Erickson
Basenjis	Ms. Erickson
Basset Hounds	Ms. Erickson
Beagles (Thirteen Inch)	Ms. Erickson
Beagles (Fifteen Inch)	Ms. Erickson
Black and Tan Coonhounds	Ms. Erickson
Bloodhounds	Ms. Erickson
Bluetick Coonhounds	Ms. Erickson
Borzoi	Ms. Erickson
Cirnechi dell Etna	Ms. Erickson
Dachshunds (Longhaired)	Ms. Erickson
Open, Miniature 11 lbs. and under at 12 mos. of age and older; Standard. Same division of classes in bitches.	
Dachshunds (Smooth)	Ms. Erickson
Open, Miniature 11 lbs. and under at 12 mos. of age and older; Standard. Same division of classes in bitches.	
Dachshunds (Wirehaired)	Ms. Erickson
Open, Miniature 11 lbs. and under at 12 mos. of age and older; Standard. Same division of classes in bitches.	
Foxhounds (English)	Ms. Erickson
Grand Basset Griffon Vendeens	Ms. Davis

Greyhounds	Ms. Davis
Harriers	Ms. Davis
Ibizan Hounds	Ms. Davis
Irish Wolfhounds	Ms. Davis
Norwegian Elkhounds	Ms. Davis
Otterhounds	Ms. Davis
Petits Bassets Griffons Vendeens	Ms. Davis
Pharaoh Hounds	Ms. Davis
Plott Hounds	Ms. Davis
Portuguese Podengo Pequenos	Ms. Davis
Redbone Coonhound	Ms. Davis
Rhodesian Ridgebacks	Ms. Davis
Salukis	Ms. Davis
Scottish Deerhounds	Ms. Erickson
Sloughis	Ms. Erickson
Treeing Walker Coonhounds	Ms. Erickson
Whippets	Ms. Erickson

WORKING BREEDS

Mrs. Joan Luna Liebes

Akitas	Mr. Schwartz
Alaskan Malamutes	Dr. Liebes
Anatolian Shepherds	Dr. Liebes
Bernese Mountain Dogs	Mr. Schwartz
Black Russian Terriers	Dr. Liebes
Boerboel	Dr. Liebes
Boxers	Mrs. Greendale-Paveza
Open, Brindle; Fawn. Same division of classes in bitches.	
Bullmastiffs	Mr. Schwartz
Open, Brindle; Any Other Allowed Color. Same division of classes in bitches.	
Cane Corso	Dr. Liebes
Chinook	Dr. Liebes
Doberman Pinschers	Mr. Schwartz
Open, Black; Any Other Allowed Color. Same division of classes in bitches.	
Dogos Argentino	Dr. Liebes
Dogue De Bordeaux	Dr. Liebes
German Pinschers	Dr. Liebes
Giant Schnauzers	Mr. Schwartz
Great Danes	Mr. Schwartz
Open, Black; Blue; Brindle; Fawn; Harlequin; Mantle; Merle. Same division of classes in bitches.	
Great Pyrenees	Dr. Liebes
Greater Swiss Mountain Dogs	Mr. Schwartz
Komondorok	Dr. Liebes
Kuvaszok	Dr. Liebes
Leonberger	Dr. Liebes
Mastiffs	Mr. Schwartz
Neapolitan Mastiffs	Dr. Liebes
Newfoundlands	Dr. Liebes
Portuguese Water Dogs	Dr. Liebes
Rottweilers	Dr. Liebes
S T. Bernards	Dr. Liebes
Samoyeds	Dr. Liebes
Siberian Huskies	Dr. Liebes
Standard Schnauzers	Mr. Schwartz
Tibetan Mastiffs	Dr. Liebes

TERRIER BREEDS

Ms. Christine Erickson

Airedale Terriers	Mrs. Vogels
American Hairless Terriers	Mrs. Vogels
American Staffordshire Terriers	Mrs. Vogels
Australian Terriers	Mrs. Vogels
Bedlington Terriers	Mrs. Vogels
Border Terriers	Mrs. Vogels
Bull Terriers (Colored)	Mrs. Vogels
Bull Terriers (White)	Mrs. Vogels
Cairn Terriers	Mrs. Vogels
Cesky Terriers	Mrs. Vogels

SATURDAY

Dandie Dinmont Terriers	Mrs. Vogels
Fox Terriers (Smooth)	Mrs. Vogels
Fox Terriers (Wire)	Mrs. Vogels
Glen of Imaal Terriers	Mrs. Vogels
Irish Terriers	Mrs. Vogels
Kerry Blue Terriers	Mrs. Vogels
Lakeland Terriers	Mrs. Vogels
Manchester Terriers (Standard)	Mrs. Vogels
Miniature Bull Terriers	Mrs. Vogels
Miniature Schnauzers	Mrs. Vogels
Norfolk Terriers	Mrs. Vogels
Norwich Terriers	Mrs. Vogels
Parson Russell Terriers	Mrs. Vogels
Rat Terriers	Mrs. Vogels
Russell Terriers	Mrs. Vogels
Scottish Terriers	Mrs. Vogels
Sealyham Terriers	Mrs. Vogels
Skye Terriers	Mrs. Vogels
Soft Coated Wheaten Terriers	Mrs. Vogels
Staffordshire Bull Terriers	Ms. McBride
Welsh Terriers	Mrs. Vogels
West Highland White Terriers	Mrs. Vogels

TOY BREEDS

Mrs. Suzanne Dillin

Affenpinschers	Mrs. Dillin
Biewer Terrier	Mrs. Dillin
Brussels Griffons	Mrs. Dillin
Cavalier King Charles Spaniels	Ms. Erickson
Open, Black & Tan; Blenheim; Ruby; Tri-Color.	
Same division of classes in bitches.	
Chihuahuas (Long Coat)	Ms. Erickson*
Chihuahuas (Smooth Coat)	Ms. Erickson*
Chinese Crested	Ms. Erickson
Open, Hairless; Powderpuff. Same division of	
classes in bitches.	
English Toy Spaniel	
(Blenheim & Prince Charles)	Mrs. Dillin
English Toy Spaniel	
(King Charles & Ruby)	Mrs. Dillin
Havanese	Ms. Erickson*
Italian Greyhounds	Ms. Erickson
Japanese Chin	Ms. Erickson
Maltese	Ms. Erickson
Manchester Terriers (Toy)	Mrs. Dillin
Miniature Pinschers	Mrs. Dillin
Papillons	Mrs. Dillin
Pekingese	Mrs. Dillin
Pomeranian	Mrs. Dillin
Open, Red, Orange, Cream and Sable; Black,	
Brown and Blue; Any Other Allowed Color.	
Same division of classes in bitches.	
Poodle (Toy)	Mrs. Dillin
Pugs	Mrs. Dillin
Open, Black; Fawn. Same division of classes in	
bitches.	
Russian Toy	Mrs. Dillin
Shih Tzu	Mrs. Dillin
Silky Terriers	Mrs. Dillin
Toy Fox Terriers	Mrs. Dillin
Yorkshire Terriers	Mrs. Dillin

NON-SPORTING BREEDS

Mrs. Joan Luna Liebes

American Eskimos	Mrs. Greendale-Paveza
Bichons Frises	Mrs. Greendale-Paveza
Boston Terriers	Mrs. Greendale-Paveza
Open, under 15 lbs.; 15 lbs and over Same	
division of classes in bitches.	
Bulldogs	Mrs. Vogels
Chinese Shar-Pei	Mrs. Greendale-Paveza
Chow Chows	Mrs. Greendale-Paveza
Open, Black; Red; Any Other Allowed Color.	
Same division of classes in bitches.	

Coton de Tulear	Mrs. Greendale-Paveza
Dalmatians	Mrs. Greendale-Paveza
Open, Black Spotted; Liver-Spotted. Same divi-	
sion of classes in bitches.	
Finnish Spitz	Mrs. Greendale-Paveza
French Bulldogs	Mr. Blake
Keeshonden	Mr. Blake
Lhasa Apsos	Mr. Blake
Lowchen	Mr. Blake
Norwegian Lundehunds	Mr. Blake
Poodles (Miniature)	Mr. Blake
Poodles (Standard)	Mr. Blake
Schipperkes	Mr. Blake
Shiba-Inu	Mr. Blake
Tibetan Spaniels	Mr. Blake
Tibetan Terriers	Mr. Blake
Xoloitzcuintli	Mr. Blake

HERDING BREEDS

Mrs. Joan Luna Liebes

Australian Cattle Dogs	Mrs. Liebes
Australian Shepherds	Mrs. Liebes
Open, Black; Blue Merle; Red Merle; Red.	
Same division of classes in bitches.	
Bearded Collies	Mrs. Liebes
Beauceron	Mrs. Liebes
Belgian Laekenois	Mrs. Liebes
Belgian Malinois	Mrs. Liebes
Belgian Sheepdogs	Mrs. Liebes
Belgian Tervuren	Mrs. Liebes
Bergamasco Sheepdogs	Mrs. Liebes
Berger Picard	Mrs. Liebes
Border Collies	Mrs. Liebes
Bouvier Des Flandres	Mrs. Liebes
Briards	Mrs. Liebes
Canaan Dog	Mrs. Liebes
Cardigan Welsh Corgis	Mrs. Liebes
Collies (Rough)	Mrs. Liebes
Open, Blue; Sable & White; TriColor; White	
Same division of classes in bitches.	
Collies (Smooth)	Mrs. Liebes
Entlebucher Mountain Dogs	Mrs. Liebes
Finnish Lapphund	Mrs. Liebes
German Shepherd Dogs	Mrs. Liebes
Icelandic Sheepdogs	Mrs. Liebes
Miniature American Shepherd	Mrs. Liebes
Open, Black; Blue Merle; Red Merle; Red.	
Same division of classes in bitches.	
Mudi	Mrs. Liebes
Norwegian Buhunds	Mrs. Liebes
Old English Sheepdogs	Mrs. Liebes
Pembroke Welsh Corgis	Mrs. Liebes
Polish Lowland Sheepdogs	Mrs. Liebes
Pulik	Mrs. Liebes
Pumik	Mrs. Liebes
Pyrenean Shepherds	Mrs. Liebes
Shetland Sheepdogs	Mrs. Liebes
Open, Sable and White; Any Other Allowed	
Color. Same division of classes in bitches.	
Spanish Water Dog	Mrs. Liebes
Swedish Vallhunds	Mrs. Liebes

MISCELLANEOUS CLASS

Mrs. Joan Luna Liebes

There will be a puppy, bred by and open class for dogs and bitches in each breed: Danish-Swedish Farmdog, Dutch Shepherd, Kai Ken, Lancashire Heeler, Norrbottenspets, Peruvian Inca Orchid, Portuguese Podengo, Small Munsterlander, Teddy Roosevelt Terrier.

JUNIOR SHOWMANSHIP COMPETITION

Ms. Isabel Isaacson

SUNDAY

BEST in SHOW

Mrs. Suzanne Dillin

SPORTING BREEDS

Mrs. Cindy Vogels

Barbets	Dr. Liebes
Bracco Italiano	Dr. Liebes
Brittanys	Dr. Liebes
Lagotto Romagnolos	Dr. Liebes
Nederlandse Kooikerhondjes	Dr. Liebes
Pointer	Dr. Liebes
Pointers (German Shorthaired)	Dr. Liebes
Pointers (German Wirehaired)	Dr. Liebes
Retrievers (Chesapeake Bay)	Dr. Liebes
Retrievers (Curly-Coated)	Dr. Liebes
Retrievers (Flat-Coated)	Dr. Liebes
Retrievers (Golden)	Dr. Liebes
Retrievers (Labrador)	Dr. Liebes
Open, Black; Chocolate; Yellow. Same division of classes in bitches.	
Retrievers (NS Duck Tolling)	Mrs. Dillin
Setters (English)	Mrs. Dillin
Setters (Gordon)	Mrs. Dillin
Setters (Irish)	Mrs. Dillin
Setters (Irish, Red and White)	Mrs. Dillin
Spaniels (American Water)	Mrs. Vogels
Spaniels (Boykin)	Dr. Liebes
Spaniels (Clumber)	Dr. Liebes
Spaniels (Cocker) Black	Dr. Liebes
Spaniels (Cocker) Ascob	Dr. Liebes
Spaniels (Cocker) Parti Color	Dr. Liebes
Spaniels (English Cocker)	Dr. Liebes
Spaniels (English Springer)	Dr. Liebes
Spaniels (Field)	Mrs. Vogels
Spaniels (Irish Water)	Mrs. Vogels
Spaniels (Sussex)	Mrs. Vogels
Spaniels (Welsh Springer)	Mrs. Vogels
Spinoni Italiani	Mrs. Vogels
Vizslas	Mrs. Vogels
Weimaraners	Mrs. Vogels
Wirehaired Pointing Griffons	Mrs. Vogels
Wirehaired Vizslas	Mrs. Vogels

HOUD BREEDS

Ms. Christine Erickson

Afghan Hounds	Mrs. Dillin
American English Coonhounds	Dr. Liebes
American Foxhounds	Dr. Liebes
Azawakh	Dr. Liebes
Basenjis	Mrs. Dillin
Basset Hounds	Mrs. Dillin
Beagles (Thirteen Inch)	Mrs. Dillin
Beagles (Fifteen Inch)	Mrs. Dillin
Black and Tan Coonhounds	Dr. Liebes
Bloodhounds	Mrs. Dillin
Bluetick Coonhounds	Dr. Liebes
Borzoi	Mrs. Dillin
Cirnechi dell Etna	Dr. Liebes
Dachshunds (Longhaired)	Mrs. Dillin
Open, Miniature 11 lbs. and under at 12 mos. of age and older; Standard. Same division of classes in bitches.	
Dachshunds (Smooth)	Mrs. Dillin
Open, Miniature 11 lbs. and under at 12 mos. of age and older; Standard. Same division of classes in bitches.	
Dachshunds (Wirehaired)	Mrs. Dillin
Open, Miniature 11 lbs. and under at 12 mos. of age and older; Standard. Same division of classes in bitches.	
Foxhounds (English)	Dr. Liebes
Grand Basset Griffon Vendeens	Dr. Liebes
Greyhounds	Mrs. Dillin

Harriers	Dr. Liebes
Ibizan Hounds	Mrs. Dillin
Irish Wolfhounds	Dr. Liebes
Norwegian Elkhounds	Mrs. Dillin
Otterhounds	Mrs. Dillin
Petits Bassets Griffons Vendeens	Dr. Liebes
Pharaoh Hounds	Mrs. Dillin
Plott Hounds	Ms. Erickson
Portuguese Podengo Pequenos	Ms. Erickson
Redbone Coonhound	Ms. Erickson
Rhodesian Ridgebacks	Mrs. Dillin
Salukis	Mrs. Dillin
Scottish Deerhounds	Mrs. Dillin
Sloughis	Dr. Liebes
Treeing Walker Coonhounds	Dr. Liebes
Whippets	Mrs. Dillin

WORKING BREEDS

Mrs. Sulie Greendale-Paveza

Akitas	Mrs. Greendale-Paveza
Alaskan Malamutes	Mrs. Greendale-Paveza
Anatolian Shepherds	Mrs. Greendale-Paveza
Bernese Mountain Dogs	Mrs. Greendale-Paveza
Black Russian Terriers	Mrs. Greendale-Paveza
Boerboel	Mrs. Greendale-Paveza
Boxers	Dr. Liebes
Open, Brindle; Fawn. Same division of classes in bitches.	
Bullmastiffs	Mrs. Greendale-Paveza
Open, Brindle; Any Other Allowed Color. Same division of classes in bitches.	
Cane Corso	Mrs. Greendale-Paveza
Chinook	Mrs. Greendale-Paveza
Doberman Pinschers	Mrs. Liebes
Open, Black; Any Other Allowed Color. Same division of classes in bitches.	
Dogos Argentino	Mrs. Liebes
Dogue De Bordeaux	Mrs. Liebes
German Pinschers	Mrs. Liebes
Giant Schnauzers	Mrs. Liebes
Great Danes	Mrs. Liebes
Open, Black; Blue; Brindle; Fawn; Harlequin; Mantle; Merle. Same division of classes in bitches.	
Great Pyrenees	Mrs. Liebes
Greater Swiss Mountain Dogs	Mrs. Liebes
Komondorok	Mrs. Liebes
Kuvazok	Mrs. Liebes
Leonberger	Mrs. Liebes
Mastiffs	Mrs. Liebes
Neapolitan Mastiffs	Mrs. Liebes
Newfoundlands	Mrs. Liebes
Portuguese Water Dogs	Mrs. Liebes
Rottweilers	Mrs. Liebes
S T. Bernards	Mrs. Liebes
Samoyeds	Mrs. Liebes
Siberian Huskies	Mrs. Liebes
Standard Schnauzers	Mrs. Liebes
Tibetan Mastiffs	Mrs. Greendale-Paveza

TERRIER BREEDS

Mrs. Cindy Vogels

Airedale Terriers	Ms. Erickson
American Hairless Terriers	Ms. Erickson
American Staffordshire Terriers	Ms. Erickson
Australian Terriers	Ms. Erickson
Bedlington Terriers	Ms. Erickson
Border Terriers	Ms. Erickson
Bull Terriers (Colored)	Ms. Erickson
Bull Terriers (White)	Ms. Erickson
Cairn Terriers	Ms. Erickson
Cesky Terriers	Ms. Erickson
Dandie Dinmont Terriers	Ms. Erickson
Fox Terriers (Smooth)	Ms. Erickson

SUNDAY

Fox Terriers (Wire)	Ms. Erickson
Glen of Imaal Terriers	Ms. Erickson
Irish Terriers	Ms. Erickson
Kerry Blue Terriers	Ms. Erickson
Lakeland Terriers	Ms. Erickson
Manchester Terriers (Standard)	Ms. Erickson
Miniature Bull Terriers	Ms. Erickson
Miniature Schnauzers	Ms. Erickson
Norfolk Terriers	Ms. Erickson
Norwich Terriers	Ms. Erickson
Parson Russell Terriers	Ms. Erickson
Rat Terriers	Ms. Erickson
Russell Terriers	Ms. Erickson
Scottish Terriers	Ms. Erickson
Sealyham Terriers	Ms. Erickson
Skye Terriers	Ms. Erickson
Soft Coated Wheaten Terriers	Ms. Erickson
Staffordshire Bull Terriers	Ms. Erickson
Staffordshire Bull Terriers Vet Swp	Ms. Labra
Staffordshire Bull Trs Swp	Ms. Labra
Welsh Terriers	Ms. Erickson
West Highland White Terriers	Ms. Erickson

TOY BREEDS

Mrs. Cindy Vogels

Affenpinschers	Mrs. Vogels
Biewer Terrier	Mrs. Vogels
Brussels Griffons	Mrs. Vogels
Cavalier King Charles Spaniels	Mrs. Vogels
Open, Black & Tan; Blenheim; Ruby; Tri-Color. Same division of classes in bitches.	
Chihuahuas (Long Coat)	Mrs. Vogels
Chihuahuas (Smooth Coat)	Mrs. Vogels
Chinese Crested	Mrs. Vogels
Open, Hairless; Powderpuff. Same division of classes in bitches.	
English Toy Spaniel (Blenheim & Prince Charles)	Mrs. Vogels
English Toy Spaniel (King Charles & Ruby)	Mrs. Vogels
Havanese	Mrs. Vogels
Italian Greyhounds	Mrs. Dillin
Japanese Chin	Mrs. Dillin
Maltese	Mrs. Dillin
Manchester Terriers (Toy)	Mr. Blake
Miniature Pinschers	Mr. Blake
Papillons	Mr. Blake
Pekingese	Mrs. Liebes
Pomeranian	Mr. Blake
Open, Red, Orange, Cream and Sable; Black, Brown and Blue; Any Other Allowed Color. Same division of classes in bitches.	
Poodle (Toy)	Mr. Blake
Pugs	Mrs. Liebes
Open, Black; Fawn. Same division of classes in bitches.	
Russian Toy	Mrs. Liebes
Shih Tzu	Mr. Blake
Silky Terriers	Mrs. Liebes
Toy Fox Terriers	Mrs. Liebes
Yorkshire Terriers	Mr. Blake

NON-SPORTING BREEDS

Mr. Eugene Blake

American Eskimos	Mr. Blake
Bichons Frises	Mr. Blake
Boston Terriers	Mrs. Liebes
Open, under 15 lbs.; 15 lbs and over Same division of classes in bitches.	
Bulldogs	Mrs. Dillin
Chinese Shar-Pei	Mrs. Liebes
Chow Chows	Mr. Blake
Open, Black; Red; Any Other Allowed Color. Same division of classes in bitches.	

Coton de Tulear	Mr. Blake
Dalmatians	Mr. Blake
Open, Black Spotted; Liver-Spotted. Same divi- sion of classes in bitches.	
Finnish Spitz	Mr. Blake
French Bulldogs	Mrs. Liebes
Keeshonden	Mrs. Liebes
Lhasa Apsos	Mrs. Liebes
Lowchen	Mrs. Liebes
Norwegian Lundehunds	Mrs. Liebes
Poodles (Miniature)	Mrs. Liebes
Poodles (Standard)	Mrs. Liebes
Schipperkes	Mrs. Greendale-Paveza
Shiba-Inu	Mrs. Greendale-Paveza
Tibetan Spaniels	Mrs. Greendale-Paveza
Tibetan Terriers	Mrs. Greendale-Paveza
Xoloitzcuintli	Mrs. Greendale-Paveza

HERDING BREEDS

Dr. Eric Liebes

Australian Cattle Dogs	Mrs. Greendale-Paveza
Australian Shepherds	Ms. Erickson
Open, Black; Blue Merle; Red Merle; Red. Same division of classes in bitches.	
Bearded Collies	Mrs. Greendale-Paveza
Beauceron	Mrs. Greendale-Paveza
Belgian Laekenois	Mrs. Greendale-Paveza
Belgian Malinois	Mrs. Greendale-Paveza
Belgian Sheepdogs	Mrs. Greendale-Paveza
Belgian Tervuren	Mrs. Greendale-Paveza
Bergamasco Sheepdogs	Mrs. Greendale-Paveza
Berger Picard	Mrs. Greendale-Paveza
Border Collies	Mrs. Greendale-Paveza
Bouvier Des Flandres	Mrs. Greendale-Paveza
Briards	Mrs. Greendale-Paveza
Canaan Dog	Mrs. Greendale-Paveza
Cardigan Welsh Corgis	Mrs. Greendale-Paveza
Collies (Rough)	Mrs. Greendale-Paveza
Open, Blue; Sable & White; TriColor; White Same division of classes in bitches.	
Collies (Smooth)	Mrs. Greendale-Paveza
Entlebucher Mountain Dogs	Mrs. Greendale-Paveza
Finnish Lapphund	Mrs. Greendale-Paveza
German Shepherd Dogs	Mrs. Greendale-Paveza
Icelandic Sheepdogs	Mrs. Greendale-Paveza
Miniature American Shepherd	Ms. Erickson
Open, Black; Blue Merle; Red Merle; Red. Same division of classes in bitches.	
Mudi	Mrs. Greendale-Paveza
Norwegian Buhunds	Mrs. Greendale-Paveza
Old English Sheepdogs	Mrs. Greendale-Paveza
Pembroke Welsh Corgis	Mrs. Greendale-Paveza
Polish Lowland Sheepdogs	Mrs. Greendale-Paveza
Pulik	Mrs. Greendale-Paveza
Pumik	Mrs. Greendale-Paveza
Pyrenean Shepherds	Mrs. Greendale-Paveza
Shetland Sheepdogs	Mrs. Greendale-Paveza
Open, Sable and White; Any Other Allowed Color. Same division of classes in bitches.	
Spanish Water Dog	Mrs. Greendale-Paveza
Swedish Vallhunds	Mrs. Greendale-Paveza

MISCELLANEOUS CLASS

Mrs. Suzanne Dillin

There will be a puppy, bred by and open class for dogs and bitches in each breed: Danish-Swedish Farmdog, Dutch Shepherd, Kai Ken, Lancashire Heeler, Norrbottenspets, Peruvian Inca Orchid, Portuguese Podengo, Small Munsterlander, Teddy Roosevelt Terrier.

JUNIOR SHOWMANSHIP COMPETITION

Ms. Tracey Isaacson

 **PURINA®**
PRO PLAN®
VETERINARY
SUPPLEMENTS

WHAT IF...

A PROBIOTIC COULD HELP
YOUR DOG FEEL CALMER?

Introducing Purina® Pro Plan® Veterinary Supplements Calming Care with *Bifidobacterium longum* (BL999), a probiotic strain shown to help dogs maintain calm behavior. In a recent survey, 62% of dog owners report that their dogs regularly exhibit one or more behaviors that could be signs of anxiety.*

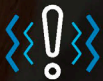
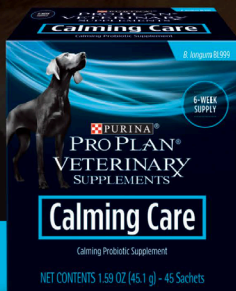

Helps support dogs with
anxious behaviors such as
excessive vocalization,
jumping, pacing, and spinning



Helps dogs maintain
positive cardiac
activity during
stressful events



Helps dogs cope with external
stressors like separation,
unfamiliar visitors, novel sounds,
or changes in routine and location

*Data was collected by Relevation Research via an online survey from August 15-19, 2018. A total of 826 nationally-representative dog owners qualified and completed the survey. Qualified participants were men and women age 18 and older, owned one or more adult dogs, were household members most responsible for taking the dog(s) to a veterinarian, and had taken the dog(s) to a veterinarian in the past 12 months.

Purina trademarks are owned by Société des Produits Nestlé S.A. Any other marks are property of their respective owners.



Your Pet, Our Passion.®

Available for purchase at your veterinary clinic and online retailers, including:



FRIDAY TROPHIES
GROUP PRIZES WILL BE MEDALLIONS UNLESS OTHERWISE INDICATED

BEST IN SHOW – Handmade Pine Needle Basket - Offered by VCA Desert Inn Animal Hospital

BEST JUNIOR HANDLER – Gift Card Offered by VCA Desert Inn Animal Hospital

ROSETTE Offered by Black Mountain KC

FOR FIRST, SECOND, THIRD & FOURTH IN EACH VARIETY GROUP

BEST IN SHOW NOHS – Glass Vase

FOR FIRST, SECOND, THIRD & FOURTH IN EACH VARIETY GROUP

FIRST IN EACH VARIETY GROUP- MEDALLIONS

Sporting Group – Offered by VCA Desert Inn Animal Hospital

Hound Group - Offered by Black Mountain Kennel Club

Working Group - Offered by Black Mountain Kennel Club

Terrier Group - Offered by Black Mountain Kennel Club

Toy Group - Offered by Black Mountain Kennel Club

Non-Sporting Group - Offered by Black Mountain Kennel Club

Herding Group - Offered by Sundancer Pons, Darline Cross

SPORTING BREEDS

Irish Setters – Winners Dog/Winners Bitch – Offered by Lesley Knudson

TERRIER BREEDS

Staffordshire Bull Terriers – THE STAFFORDSHIRE BULL TERRIER CLUB OF AMERICA WILL SUPPORT THE ENTRY AT THIS SHOW.

Unless otherwise specified, the Staffordshire Bull Terrier Club of America, Inc. and its members and friends offer rosettes, wood plaques and/or silver, china, crystal, glass, pewter, leather, embroidered items or Staffordshire Bull Terrier motif trophies each day.

Prizes will be offered for Best of Breed, Best of Winners, Best of Opposite Sex, Select, Winners and First Place. Rosettes will be given for Best of Breed, Best of Winners, Best of Opposite Sex, Select, Winners and 3 Awards of Merit.

NON-SPORTING BREEDS

Bulldogs – THE LAS VEGAS BULLDOG CLUB WILL SUPPORT THE ENTRY AT THIS SHOW.

Las Vegas Bulldog Club through the generosity of its members offers rosettes and Bulldog Related Supplies and Accessories for BEST OF BREED, BEST OPPOSITE SEX, BEST OF WINNERS, SELECT, WINNERS

SATURDAY TROPHIES
GROUP PRIZES WILL BE CRYSTAL/GLAUNLESS OTHERWISE INDICATED

BEST IN SHOW – Fire Pit donated by Dr. and Mrs Bradley Rosenberg

BEST JUNIOR HANDLER – Gift Card Offered by VCA Desert Inn Animal Hospital

ROSETTE offered by Black Mountain Kennel Club

FOR FIRST, SECOND, THIRD & FOURTH IN EACH VARIETY GROUP

BEST IN SHOW NOHS – GLASS VASE

FIRST IN EACH VARIETY GROUP- Assorted Glass Vases

Sporting Group Offered by Laurie Darrel, Red Cloud Setters

Hound Group Offered by Black Mountain Kennel Club

Working Group Offered by Judy Martin, Dane Mar Danes

Terrier Group Offered by Black Mountain Kennel Club

Toy Group Offered by Ginger Austin

Non-Sporting Group Offered by Black Mountain Kennel Club

Herding Group Offered by Sundancer Pons, Darlene Cross

BREED PRIZES
PRIZES WILL BE DOG RELATED ITEMS

SPORTING BREEDS

Irish Setters – Winners dog/Winners Bitch: Offered by Lesley Knudson

HOUND BREEDS

Whippets – Winners Dog, Offered by DMD Whippets, Sally Puckett

TERRIER BREEDS

Staffordshire Bull Terriers – THE STAFFORDSHIRE BULL TERRIER CLUB OF AMERICA WILL SUPPORT THE ENTRY AT THIS SHOW.

Unless otherwise specified, the Staffordshire Bull Terrier Club of America, Inc. and its members and friends offer rosettes, wood plaques and/or silver, china, crystal, glass, pewter, leather, embroidered items or Staffordshire Bull Terrier motif trophies each day.

Prizes will be offered for Best of Breed, Best of Opposite Sex, Best of Winners, Select, and All Class Winners. An Embroidered Grooming Towel will be offered for First Places. Rosettes will be given for Best of Breed, Best of Winners, Best of Opposite Sex, Select, Winners and 2 Awards of Merit.

NON-SPORTING BREEDS

Bulldogs – THE LAS VEGAS BULLDOG CLUB WILL SUPPORT THE ENTRY AT THIS SHOW.

Las Vegas Bulldog Club through the generosity of its members offers rosettes and Bulldog Related Supplies and Accessories for BEST OF BREED, BEST OPPOSITE SEX, BEST OF WINNERS, SELECT DOG AND SELECT BITCH

SUNDAY TROPHIES
GROUP PRIZES WILL BE MEDALLIONS UNLESS OTHERWISE INDICATED

BEST IN SHOW – Pendleton Blanket offered by Black Mountain Kennel Club

BEST JUNIOR HANDLER – Gift Card Offered by VCA Desert Inn Animal Hospital

ROSETTE offered by Black Mountain Kennel Club

FOR FIRST, SECOND, THIRD & FOURTH IN EACH VARIETY GROUP

FIRST IN EACH VARIETY GROUP - MEDALLIONS

Sporting Group	Offered by Keith Pautz
Hound Group	Offered by Sally Puckett, DMD Whippets
Working Group	Offered by Judy Martin, Dane Mar Danes
Terrier Group	Offered by Black Mountain Kennel Club
Toy Group	Offered by Ginger Austin
Non-Sporting Group	Offered by Black Mountain Kennel Club
Herding Group	Offered by Sundancer Pons, Darlene Cross

BREED PRIZES
PRIZES WILL BE DOG RELATED ITEMS

SPORTING BREEDS

Irish Setters – Best Of Winners, Winners Dog, Winners Bitch offered by Leslie Knudson

HOUND BREEDS

Whippets – Winners Dog, Offered by DMD Whippets, Sally Puckett

TERRIER BREEDS

Staffordshire Bull Terriers – THE STAFFORDSHIRE BULL TERRIER CLUB OF AMERICA WILL SUPPORT THE ENTRY AT THIS SHOW.

Unless otherwise specified, the Staffordshire Bull Terrier Club of America, Inc. and its members and friends offer rosettes, wood plaques and/or silver, china, crystal, glass, pewter, leather, embroidered items or Staffordshire Bull Terrier motif trophies each day.

Prizes will be offered for Best of Breed, Best of Opposite Sex, Best of Winners, Select, and All Class

Winners. An Embroidered Grooming Towel will be offered for First Places. Rosettes will be given for Best of Breed, Best of Winners, Best of Opposite Sex, Select, Winners and 2 Awards of Merit.

STAFFORDSHIRE BULL TERRIER PUPPY SWEEPSTAKES

Judge: Ms. Labra

The Staffordshire Bull Terrier Sweepstakes will be judged prior to the Regular Classes and is open to all breeders and owners of Staffordshire Bull Terriers that on the day of the show are at least 6 months of age and under 18 months of age. Dogs may be shown by owner, breeder or handler. No professional handlers may exhibit in sweepstakes even if they own, co-own or bred exhibit. Champions of Record or dogs who according to their owner's records, have completed the requirements for their Championship may not be entered or shown. Each dog or bitch **MUST** be entered in a Regular Class at the same show. Entry fee is \$10.00 per dog and entries shall be made at the same time and on the same entry forms as for the Regular Classes. Indicate "Sweepstakes" and the age division in the space provided for "Additional Classes". Classes (divided by sex) 6-9 months; 9-12 months, 12-18 months

DIVISION OF PUPPY SWEEPSTAKES ENTRY MONEY AS PRIZES:

The entry fees and any added money in each class will be divided as follows: 25% will be retained by the Club expenses: 1st 30%; 2nd: 20%; 3rd:15%, 4th 10%

PUPPY SWEEPSTAKES RIBBON PRIZES: First through Fourth Place: Flat Ribbon
BEST IN SWEEPSTAKES, BEST OF OPPOSITE SEX TO BEST IN SWEEPSTAKES: ROSETTE
Puppy Gift Bags

STAFFORDSHIRE BULL TERRIER VETERAN SWEEPSTAKES

Judge: Ms. Labra

The Staffordshire Bull Terrier Veteran Sweepstakes will be open to all Staffordshire Bull Terriers 7 years and older. Champions of Record are eligible. Altered dogs and bitches are eligible to enter Veterans Sweepstakes only. Professional handlers may show only dogs they have bred or currently own/co-own. Dogs entered in Veteran Sweepstakes are not required to be entered in the regular classes. Entry fee is \$10.00 per dog and entries shall be made at the same time and on the same entry forms as for the Regular Classes. Indicate "Sweepstakes" and the age division in the space provided for "Additional Classes". Classes (divided by sex): 7-10 years and over 10 years.

NON-SPORTING BREEDS

Bulldogs – THE LAS VEGAS BULLDOG CLUB WILL SUPPORT THE ENTRY AT THIS SHOW.

Las Vegas Bulldog Club through the generosity of its members offers rosettes and Bulldog Related Supplies and Accessories for BEST OF BREED, BEST OPPOSITE SEX, BEST OF WINNERS, SELECT DOG AND SELECT BITCH

4-6 Month Beginner Puppy Event
Black Mountain Kennel Club
Friday, October 14, 2022
Saturday, October 15, 2022

\$15

Regulations Section 1- Classifications

The Four-to-Six Month Puppy competition shall be for dogs that are four months of age and over but under six months on the day of the event. Classes will be offered for breeds and varieties and divided into Groups as described in Chapter 3, Section 1 of the *Rules Applying to Dog Shows* and the Miscellaneous Class breeds as listed in Chapter 3, Section 23. The Miscellaneous class competition will be the equivalent of Group competition and the winner will be eligible to compete in Best Four-to-Six Month Puppy in Show. The FSS competition will be the equivalent of Group competition and the winner will be eligible to compete in Best Four-to-Six Month Puppy in Show.

Section 2 – Entry and Eligibility

Entry and eligibility requirements include:

- The Four-to-Six Month Puppy event may be offered at licensed or member dog shows at the option of the show giving club.
- Four-to-Six Month Puppy Competition must be listed in the premium list, entry form and judging schedule, if offered.
- Closing date and time for this competition may be listed as any date and time prior to the event including the same day as the event and must be listed in the premium list, entry form and judging schedule.
- AKC registration number or an AKC litter number will be required for entries of an AKC recognized
- breed as listed in Chapter 3, Section 1 of the *Rules Applying to Dog Shows*.
- A foreign born dog may enter this class if they are registered in the country of origin.
- FSS number or FSS registered litter number will be required for Miscellaneous and FSS breed entries.
- All entrants are to be vaccinated (including rabies) in accordance with their veterinarian's protocol.
- Dogs that are owned or co-owned by a professional handler may compete in this class, but must be handled by a non-professional handler. *Professional handlers are defined as any person who belongs or has belonged to a professional handlers' organization, distributed rate cards, or otherwise advertised or represented themselves as handling dogs for pay within the last five years. Dogs may not be exhibited by current assistants and household members of a professional handler.*

Ribbons for Groups and Best Four to Six Puppy in Show will be as follows:

Best of Breed – Orange; Best of Opposite Sex – Lavender;

Best 4-6 Month Puppy in Show – Pink & Green

4-6 Month Beginner Puppy Event

- ☐ **Black Mountain Kennel Club, Friday, October 14, 2022**
- ☐ **Black Mountain Kennel Club, Saturday, October 15, 2022**

MORRELL PARK, 500 Harris Street, Henderson, NV 89015

MAIL ENTRIES WITH FEES TO: JACK BRADSHAW., 320 Maple Avenue, Torrance, CA 90503

MAKE CHECKS payable to JACK BRADSHAW. FAX (323) 727-2949 e-Mail Entries: www.jbradshaw.com

ENTRIES must be received by the Superintendent not later than **NOON, WED., SEPTEMBER 28, 2022 PT**4-6 Month Beginner Puppy **\$10.00**

ENTRY MUST BE SIGNED at the bottom by the owner or owner's duly authorized agent, otherwise entry cannot be accepted. I enclose \$ _____ for entry fees.

BREED		VARIETY 1		SEX	
DOG ² ₃ SHOW CLASS			CLASS ³ DIVISION Weight, color, etc.		
ADDITIONAL CLASSES	OBEDIENCE CLASS (Jump Height)	RALLY CLASS (Jump Height)	JR. SHOWMANSHIP CLASS		
NAME OF (See Back) JUNIOR HANDLER (if any)				JR. HANDLER NUMBER	
FULL NAME OF DOG					
<input type="checkbox"/> AKC® NO. <input type="checkbox"/> PAL NO. <input type="checkbox"/> FOREIGN REG NO & COUNTRY			Enter number here DATE OF BIRTH		
			PLACE OF BIRTH (list country) Do not print the above in the catalog.		
BREEDER					
SIRE					
DAM					
<div style="border: 1px solid black; padding: 5px;"> ACTUAL OWNER(S) _____ <div style="text-align: center;">4 (Please Print)</div> OWNER'S ADDRESS _____ CITY _____ STATE _____ ZIP _____ </div>					
NAME OF OWNER'S AGENT (IF ANY) AT THE SHOW _____					

I CERTIFY that I am the actual owner of the dog, or that I am the duly authorized agent of the actual owner whose name I have entered above. In consideration of the acceptance of this entry, I (we) agree to abide by the rules and regulations of the American Kennel Club in effect at the time of this event, and by any additional rules and regulations appearing in the premium list for this event, and further agree to be bound by the "Agreement" printed on the reverse side of this entry form. I (we) certify and represent that the dog entered is not a hazard to persons or other dogs. This entry is submitted for acceptance on the foregoing representation and Agreement. I (we) agree to conduct myself (ourselves) in accordance with all such Rules and Regulations (including all provisions applying to discipline) and to abide by any decisions made in accord with them.

Signature of owner or his agent duly authorized to make this entry: _____

Daytime

Telephone

Email

AGREEMENT

I certify that I am the actual owner of the dog, or that I am the duly authorized agent of the actual owner whose name I have entered above. In consideration of the acceptance of this entry, I (we) agree to abide by the rules and regulations of The American Kennel Club in effect at the time of this event, and any additional rules and regulations appearing in the premium list of this event and entry form and any decision made in accord with them. I (we) agree that the club holding this event has the right to refuse this entry for cause which the club shall deem sufficient. I (we) certify and represent that the dog entered is not a hazard to persons or other dogs. In consideration of the acceptance of this entry and of the holding of this event and of the opportunity to have the dog judged and to win prizes, ribbons, or trophies, I (we) agree to hold the AKC, the event-giving club, their members, directors, governors, officers, agents, superintendents or event secretary and the owner and/or lessor of the premises and any provider of services that are necessary to hold this event and any employees or volunteers of the aforementioned parties, and any AKC approved judge, judging at this event, harmless from any claim for loss or injury which may be alleged to have been caused directly or indirectly to any person or thing by the act of this dog while in or about the event premises or grounds or near any entrance thereto, and I (we) personally assume all responsibility and liability for any such claim; and I (we) further agree to hold the aforementioned parties harmless from any claim for loss, injury or damage to this dog. Additionally, I (we) hereby assume the sole responsibility for and agree to indemnify, defend and save the aforementioned parties harmless from any and all loss and expense (including legal fees) by reason of the liability imposed by law upon any of the aforementioned parties for damage because of bodily injuries, including death at any time resulting therefrom, sustained by any person or persons, including myself (ourselves), or on account of damage to property, arising out of or in consequence of my (our) participation in this event, however such, injuries, death or property damage may be caused, and whether or not the same may have been caused or may be alleged to have been caused by the negligence of the aforementioned parties or any of their employees, agents, or any other person.

I (we) agree that the determination of whether the injury is serious shall be made by the event veterinarian and is binding on me (us).

I (WE) AGREE THAT ANY CAUSE OF ACTION, CONTROVERSY OR CLAIM ARISING OUT OF OR RELATED TO THE ENTRY, EXHIBITION OR ATTENDANCE AT THE EVENT BETWEEN THE AKC AND THE EVENT-GIVING CLUB (UNLESS OTHERWISE STATED IN THIS PREMIUM LIST) AND MYSELF (OURSELVES) OR AS TO THE CONSTRUCTION, INTERPRETATION AND EFFECT OF THIS AGREEMENT SHALL BE SETTLED BY ARBITRATION PURSUANT TO THE APPLICABLE RULES OF THE AMERICAN ARBITRATION ASSOCIATION. HOWEVER, PRIOR TO ARBITRATION ALL APPLICABLE AKC BYLAWS, RULES, REGULATIONS AND PROCEDURES MUST FIRST BE FOLLOWED AS SET FORTH IN THE AKC CHARTER AND BYLAWS, RULES, REGULATIONS, PUBLISHED POLICIES AND GUIDELINES.

Signature of owner or his agent
duly authorized to make this entry

Daytime Phone

Email



Please visit <https://www.instagram.com/jackbradshawdogshows/>
for new information, updates, weather conditions, exhibitor information, etc.



Please like our page at <https://www.facebook.com/JackBradshawDogShows>
for new information, updates, weather conditions, exhibitor information, etc.

FRIDAY and SATURDAY ONLY - AKC National Owner-Handled Series

The AKC National Owner-Handled Series is a non-titling competition for dogs that are exhibited by their owners that are not professional handlers.

Exhibitors must declare their dog is Owner-Handled eligible at the time of entry on the entry form. Dogs entered in the Amateur-Owner-Handler class will automatically be marked as eligible to compete in the NOHS. Eligible dogs will be identified by an asterisk in the judge's book, steward's book & the catalog. **Dogs must be handled throughout the breed level competition for the regular show by an eligible owner. Professional handlers*, household members and current assistants** to professional handlers may not exhibit the dog in any NOHS competition during the entire show.**

Owner-Handled Best of Breed will be selected from the dogs that are eligible to compete in the Best of Breed competition including Winners Dog, Winners Bitch and winners of the non-regular classes.

- If the Best of Breed/Variety winner is Owner-Handled competition eligible, it will automatically be Owner-Handled Best of Breed/Variety and be eligible to compete in both the regular as well as the Owner-Handled group.
- If the Best of Breed/Variety winner is not eligible for Owner-Handled competition and the Best of Opposite Sex to Best of Breed/Variety is eligible, the Best of Opposite Sex to Best of Breed/Variety will compete against the eligible exhibits of the other sex to determine Owner-Handled Best of Breed/Variety.
- If neither the Best of Breed nor the Best of Opposite Sex to Best of Breed/Variety are Owner-Handled competition eligible and Select Dog & Select Bitch are both eligible, the judge is to choose Best Owner-Handled exhibit from the Selects and eligible Winners Dog or Winners Bitch.
- If one of the Selects is eligible, excuse all Champions and non-regular class winners of the same sex and then choose Best Owner-Handled exhibit from the remaining dogs of the opposite sex including the eligible Winners.
- If Best of Breed, Best of Opposite Sex to Best of Breed, Select Dog & Select Bitch are not eligible, the judge may choose any eligible dog remaining in the ring including Winners Dog or Winners Bitch as Owner-Handled Best of Breed/Variety.
- If the Best of Winners is eligible, the other Winner is ineligible since it was defeated.
- No class dogs other than the Winners Dog & Winners Bitch are eligible to return to the ring.

The breed will not be represented in the Owner-Handled Group if there is no eligible dog competing in the Best of Breed or in Best of Winners competition.

**Professional handlers are defined as any person who belongs or has belonged to a professional handlers' organization, distributed rate cards, or otherwise advertised or represented themselves as handling dogs for pay within the last five years*

***A current assistant is defined as anyone employed by a professional handler on a full-time basis, or assisting a professional handler at the show or any time during the cluster/weekend. Current assistants that are eligible to compete in Junior Showmanship (meet age & amateur status requirements) may participate in NOHS. .AKC Revised 5/11/18*

FRIDAY JUDGE

BIS: Suzanne Dillin
Sporting: Stacey Davis
Hound: Bruce Schwartz
Working: Sulie Greendale- Paveza
Terrier: Stacey Davis
Toy: Cindy Vogels
Non-Sporting: Bruce Schwartz
Herding: Joan Luna Liebes

SATURDAY JUDGE

BIS: Joan Luna Liebes
Sporting: Christine Erickson
Hound: Stacey Davis
Working: Bruce Schwartz
Terrier: Bruce Schwartz
Toy: Sulie Greendale-Paveza
Non-Sporting: Sulie Greendale-Paveza
Herding: Christine

VENDOR SPACE - VENDORS BY INVITATION ONLY

Vendor space payment must be received no later than September 20, 2022

The Club reserves the right to refuse any vendor.

Contact: Sally Puckett Email: bruiserstone99@yahoo.com Phone: 702-658-6403

THIS IS A "SELF-CLEANING" SHOW -PLEASE CLEAN UP AFTER YOURSELF and YOUR DOG!

Morrell Park is a suitable indoor/outdoor venue for Black Mountain KC. We expect the same incredible professionalism displayed by all prior year show exhibitors and their exceptionally well-behaved show dogs. REMINDER: PLEASE MAKE SURE YOU RESPECT AND TREAT THE GROUNDS OF HOTELS/MOTELS YOU STAY AT WITH THE SAME PROFESSIONALISM EXPECTED ON THE SHOW GROUNDS.

VETERINARIAN SERVICES

VETERINARIAN On Call Henderson Animal Hospital (702) 564-0900

360 S. Boulder Highway, Henderson, NV 89015,

0.4 miles from show grounds 2 minutes

Monday - Friday: 8 AM - 7 PM; Saturday: 9 AM - 5 PM; Sunday: 9 AM - 11 AM

DIRECTIONS: Harris Street left onto E Basic Road, Turn Right onto NV-582/S Boulder Highway (76 station is on the corner), Turn Right, Then immediately turn left onto S Boulder Highway The last intersection before your destination is NN-582/S Boulder Highway

ANIMAL EMERGENCY SERVICES Animal Emergency Center

3340 E. Patrick Lane, Las Vegas, NV 89120, (702) 457-8050

Sun: 24 hrs; Mon – Fri: 6 pm – 8am; Sat: 4 pm – 8 am; 24 hours on all holidays

DIRECTIONS: NW onto Harris St. 52 ft. Left onto E. Basic Rd. Right onto S. Boulder Hwy(NV 582) Left onto E Lake Mead Pkwy 1.7 mi. Take ramp onto 1-515N (Las Vegas Expressway toward US-93 N/Las Vegas 3.8 Mi. Take Exit 65 toward Russell Rd 0.3 mi. Left onto E. Russell Rd 2.5 mi. Turn left onto Sandhill Rd 0.5 mi. Turn right onto E. Patrick Lane 0.6 mi. Turn right and go 164 ft. Turn left and go 170 ft. Turn left and go 32 ft to Animal Hospital.

Exhibitors should follow their veterinarian's recommendation to assure their dogs are free of internal and external parasites, any communicable diseases, and have appropriate vaccinations.

**JOIN US FOR THE FOLLOWING EVENTS
CONCURRENT SPECIALTIES**

Bulldog Club of America, Friday

Las Vegas Bulldog Club, Friday, Saturday and Sunday Shows

Liz Coates, Event Secretary (435) 899-1330 Email: etcoates7@gmail.com

2624 N. Clark Bench Road, Kanab, Utah 84741-8141

Southern Nevada Boxer Club, Friday and Saturday

Cheryl Cazier (602-885-2165) Email: showsbycheryl@gmail.com

2926 N. 34th Place, Phoenix, AZ 85018

Irish Setter Club of Las Vegas, Friday and Saturday

Jerry Ryser, Event Secretary (702-876-1951) Email: nvspringer2@gmail.com

2875 Montessouri St., Las Vegas, NV 89117

REGIONAL AND AREA SPECIALTIES

Staffordshire Bull Terrier Club of America, Friday and Saturday

Cheryl Cazier (602-885-2165) Email: showsbycheryl@gmail.com

2926 N. 34th Place, Phoenix, AZ 85018

HOTELS/MOTELS

Call for pet policy and deposits before making reservations
RECOMMENDED: BEST WESTERN PLUS HENDERSON HOTEL
1553 NORTH BOULDER HIGHWAY
HENDERSON, NV 89011

Reservation-Individual Call In:

Individual reservations will be accepted by phone directly with the Hotel by calling 702-564-9200. The guest will reference the **Black Mountain Kennel Club Show** to receive the group rate. Each guest is required to provide a major credit card for guarantee. Rates cannot be changed at check-in or check-out for guests who fail to identify their affiliation with the group at the time the reservation is made. All guest room, tax, and incidental charges will be the responsibility of the guest, unless other arrangements have been made prior to arrival.

GUESTROOMS AND RATES:

Thursday, October 13, 2022: \$119.00 +13% tax
Friday, October 14, 2022, \$169.00 + 13% tax
Saturday, October 15, 2022 \$169.00 + 13% tax
Sunday, October 16, 2022: \$119.00 + 13% tax

No resort fee is included in the above rates. Rates include Free Breakfast.

Pet Fee: No pet fee is charged. Maximum of 4 animals per room.

Cutoff Date: Wednesday, September 23, 2022

Reservations received after the Cutoff Date may be accepted at Hotel's Discretion on a space available basis at the prevailing rate. Any guest rooms not received by the Cutoff Date will revert back to the Hotel for resale.

Cancellations: Individual room reservations may be cancelled without penalty up to 24 hours prior to arrival or will be subject to one night's room and tax.

[CLICK HERE](#) to Make Reservations Online or

Call our Hotel Direct at 702-564-9200

Ask for: BLACK MOUNTAIN AKC SHOW RATE

October 13 or 16, 2022 - \$119.00(+ 13% tax) per nt

October 14 & 15, 2022 - \$169.00(+ 13% tax) per nt

NO PET FEE – Maximum of 4 pets per room

No Resort Fee – Rates Include Free Breakfast!

Questions? Call or Text Ann Parsons (702)205-6613

Or email Ann@AlicornHotels.com

When making reservations on the Link Provided, it will take you to Best Western.com.

First thing, check the arrival and departure dates at top of the page. If you need to change them, click Edit, to select your arrival and departure dates to get the discounted group rates.

ADDITIONAL HOTELS/MOTELS

Call for pet policy and deposits before making reservations

Hampton Inn & Suites, 421 Astaire Dr., Henderson, NV 89015 702-992-9292

Hawthorn Suites, 910 S. Boulder Hwy, Henderson, NV 89002 702-568-7800

La Quinta Airport So, 6560 Surrey St, Las Vegas, NV 89119 702-492-8900

La Quinta Airport No, 3970 Paradise Rd, Las Vegas 702-796-9000

MOTEL 6, 195 E. Tropicana Ave, Las Vegas, NV 89109 702-798-0728

MOTEL 6, 4125 Boulder Hwy, Las Vegas, NV 702-457-8051

Best Western Plus Henderson Welcomes Black Mountain AKC Show, October 13-17, 2022

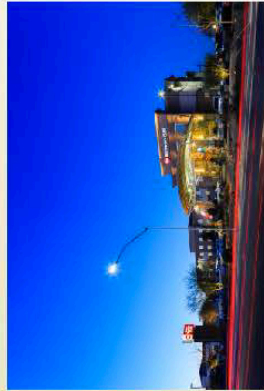

1553 N. Boulder Hwy
Henderson NV. 89011
P: (702) 564-9200



[CLICK HERE](#) to Make Reservations Online or

Call our Hotel Direct at 702-564-9200

Ask for: **BLACK MOUNTAIN AKC SHOW RATE**

October 13 or 16, 2022 - \$119.00(+ 13% tax) per nt

October 14 & 15, 2022 - \$169.00(+ 13% tax) per nt

NO PET FEE - Maximum of 4 pets per room

No Resort Fee - Rates Include Free Breakfast!

Questions? Call or Text Ann Parsons (702)205-6613

Or email Ann@AlicornHotels.com

➤ Newly Remodeled in 2022!

➤ 100% Non Smoking Hotel

➤ Best Western Rewards

➤ Complimentary Buffet Breakfast

➤ Complimentary Wi-Fi

➤ Microwave and Refrigerator in every room

➤ Guest Laundry Facilities available

➤ Electric Vehicle Charging Station On Site

➤ Pet Friendly

➤ Outdoor Pool / Fitness Center / Business Center

➤ Banquet Facility: 1,100 Sq. Ft.

➤ Theatre Style: 65

➤ Classroom Style: 32, U-Shape: 30,

➤ Banquet Rounds: 50, Boardroom Style: 24

Exit 64 off I-515 (US 95)

10 mi from McCarran Airport

2.5 mi to Lifeguard Arena

11 mi to Lake Mead

1.5 mi to Galleria Mall

10 mi From Las Vegas Strip

2.5 mi to Downtown Henderson

24 mi to Hoover Dam

2.6 Miles to Morrell Park, Show Venue

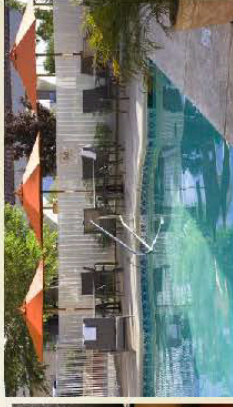
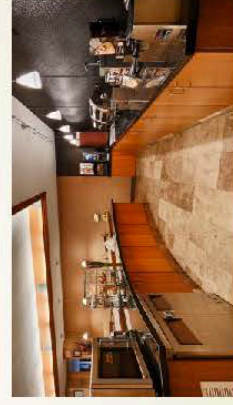
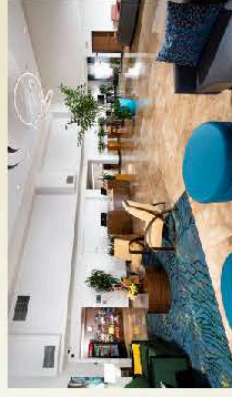
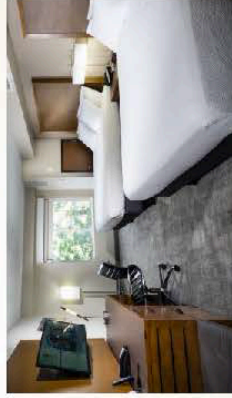

CANINE CARDIOLOGY

Bruce C. Henault, DVM will be conducting the testing. Phone: 702-287-5912
Echocardiogram with report provided on site: \$125.00 per dog. If Cardiologist review is needed: \$175.00 per dog. Testing will be conducted on Friday, Saturday and Sunday until 3 P.M. For an appointment and daily starting time, please contact Karen at karenkillough@gmail.com.

CANINE EYE CLINIC

SPONSORED BY:

Shetland Sheepdog Club of Southern Nevada
Black Mountain Kennel Club

Dr. M. Brinkman, Certified Ophthalmologist will be in attendance

DATES: Saturday and Sunday

Hours: To be Announced

FEE: \$45.00 PER DOG

To pre-register please contact: Eileen Partridge

702-363-0779

Email: birdsnest2@cox.net

WALK-INS WELCOME



***Preserving your kennel's excellence
And continuing the legacy***

SHOW SPECIAL – 10% OFF

Collections on Wednesdays the month of Oct.-Nov.

Dog's Registered Name: _____

Owner _____

Address _____

City _____ State _____ Zip Code _____

Phone _____ Email _____

(Please send copy of AKC registration and DNA certificate, if available, with form)

SCHEDULE OF FEES FOR PROCESSING CANINE SEMEN

File Preparation (\$50.00), Semen Storage (\$85.00/yr pro-rated),
Semen Collection, Evaluation & Freezing up to 4 vials (\$269.25)

TOTAL BASE FEE \$404.25

Call (702) 732-2210 for appointment

Mail to:

DESERT INN ANIMAL HOSPITAL

3065 East Desert Inn Road, Las Vegas, NV 89121

Baer Hearing Test

Show Special

**ONLY \$65.00 WITH
THIS FLYER. THIS
IS A SAVINGS OF
OVER HALF OFF!!!**



**APPOINTMENTS MONDAY – THURSDAY AT DESERT INN
ANIMAL HOSPITAL**

CALL FOR APPOINTMENT 702-732-2210

DAY OF SHOW SETUPS

SETUPS ARE ON DESIGNATED GRASS AREA

POPUKS ARE ALLOWED

NO STAKING---- MAKE SURE TO BRING WEIGHTS

BATHING WILL BE AVAILABLE. THERE IS ONE BATH TUB AND HOSES WILL BE AVAILABLE.

HANDCAPPED PARKING IS POSTED IN MAIN PARKING LOT

DAY OF SHOW PARKING: For those arriving by car and unloading, parking is available in the Parking lot in front of the recreation center. NO SETUPS ALLOWED IN DAY OF SHOW PARKING.

NO X-PENS ALLOWED IN DAY OF SHOW PARKING OR IN THE BUILDING.

UNENTERED DOGS ARE NOT ALLOWED AT RINGSIDE.

RESERVED OVERNIGHT RV PARKING A PARKING ATTENDANT WILL BE PRESENT

Hours for parking will be: Thursday: 2 P.M. – 10 P.M

Friday: 6 A.M. – 7 A.M. After Best in Show until 10 P.M.

Saturday: 6 A.M. – 7 A.M. After Best in Show until 10 P.M.

Sunday: 6 A.M. – 7: A.M. After Best in Show until 10 P.M.

RV parking for the BMKC Event is located in the parking lot at the end of the park.

Parking will be on a first-come basis. Those wishing to park together must arrive together. There will be no saving of spaces.

All Overnight Parking is on concrete. Please bring ground cover

Overnight parking will be limited.

Parking fee is \$40.00 per night with a minimum of two (2) days.

Fees cover entire weekend. No reduction for single night parking.

All spaces are 23 feet wide x 40 feet long.

No overnight parking except in overnight parking area.

Units must be self-contained.

No electricity or water is available. No discharging of gray water on the premises.

Box vans will be parked in a nearby designated area.

Dogs are not allowed outside overnight.

No outdoor cooking or tailgate parties permitted in the overnight RV area

QUIET TIME! Generators must be off between 10:00 pm and 6:00 am. If it is required for 24 hour generator use, please advise the show chairman

All efforts will be made to park handicap requests closest to the show site as possible. A handicap permit or license plate is required..

Exhibitors are responsible for THEIR garbage removal. DO NOT LEAVE TRASH.

MUST BE CLASS A OR CLASS C VEHICLE TO PARK IN OVERNIGHT RV AREA.

BOX-VANS: Box-Van Parking is limited. No Electricity. Generators permitted.

Box Vans will be parked in a designated area near the RV parking.

Check-in Hours are 6:00 A.M to 10:00 P.M. daily

Rules for overnight parking apply to box van parking also.

All parking regulations must be adhered to at all times.

All parking is at your own risk. Black Mountain Kennel Club and its management assume no responsibility for fires, theft and loss or damage to any vehicle or its cargo.

LOADING/UNLOADING AREA Time limit of 15 minutes. Self-monitoring. Leaving vehicle unattended over 15 minutes may result in towing. Exhibitor will be responsible for all towing fees. Loading/unloading is located in space next to the entrance to the main park.

Overnight RV parking, Box-Van Parking, Loading/Unloading, are 'Open Areas'. There are no restrictions on leaving and returning each day. If you plan to leave, please secure your personal property as the Club and its management will not be responsible for damaged, missing, and/or stolen items.

RV/BOX VAN PARKING INFORMATION FORM
Deadline: September 28, 2022
OVERNIGHT PARKING FEE IS \$40.00 PER NIGHT
MAKE CHECKS PAYABLE TO BLACK MOUNTAIN KENNEL CLUB
Mail Parking Form(s) & self-addressed stamped envelope to:
Ron Mattson
461 Dena Drive, Newbury Park, CA 91320
(805) 498-5819
There will be a \$35.00 service charge for returned checks
PARKING WILL BE ON GRAVEL
DRY CAMPING – NO ELECTRICITY - BRING GROUND COVER

Black Mtn Kennel Club Reserved Overnight Parking

NAME: _____ ARRIVAL DATE _____

ADDRESS/CITY/STATE/ZIP _____

EMAIL and PHONE # _____

TYPE/SIZE OF VEHICLE (including tow vehicle) _____

LICENSE NUMBER _____

NUMBER OF DOGS _____ BREED(S) _____

TOTAL # OF NIGHTS _____ (\$40.00 PER NIGHT)

TOTAL AMOUNT DUE _____

SIGNATURE _____

DIRECTIONS TO THE SHOW

From Arizona: US-93/95 (to Henderson)
Exit 582 Boulder Highway
Right on E. Basic Rd., Right at Harris Rd.

From California: I-15 N
Exit 146 (Onto St. Rose Pkwy)
Continue onto 215 E
Continue straight onto 564 (Lake Mead Pkwy)
Exit Right on 582 (Boulder Highway)
Left on E. Basic Rd., Right on Harris

From Utah: I-15 S
Exit on US 93/95 E (N-515) (toward PHOENIX)
Exit at Lake Mead Pkwy turning left
Exit right onto NV-582/Boulder Highway
Left at Basic Rd, Right on Harris

***NO STAKING OF TENTS – PLEASE BRING WEIGHTS
THERE WILL BE BATHING FACILITIES ON THE GROUNDS
NO TABLE GROOMING AT RINGSIDE INDOORS***

ATTENTION EXHIBITORS

The show site will be available to exhibitors on Friday at 8:00 am or upon completion of setup of the show grounds. Specialty clubs will have priority over Fri./Sat./ Sun. Exhibitors

Dogs must be removed from the show grounds one hour after Best in Show on Sunday.

No soliciting allowed on show grounds or parking lot. Please arrange to have a booth with the Vendor Chairman.

Overnight Parking is on pavement. Bring ground cover. Day of Show Parking is on paved parking area.

No electricity available. Generators (outside areas only) are permitted.

Dog bathing facilities are provided on the show grounds.

No Set-Ups allowed in Day of Show Parking areas.

No Set-Ups allowed indoors in show building.

Please do not groom your dogs on tables next to the indoor rings.

These are self-cleaning shows. A Bench Show Committee will be called on anyone not cleaning up after their dog or their grooming space, and a minimum \$250.00 fine will be assessed

Unloading/Loading area will be available. Day of Show and Overnight Parking are considered show grounds. Please be considerate.

Please plan to have one crate per dog exhibited. Do not house multiple dogs in one crate.

Any owners/handlers leaving dogs ringside unattended before or after scheduled time for that breed may be subject to a show committee hearing.

Any owners/handlers leaving dogs unattended in any parked vehicle may be in violation of county ordinances pertaining to animal cruelty. At such time an animal is discovered to be locked in a parked, hot vehicle, any manner used to free the animal will **not** result in liability to BMKC, its members, or any other entities. Please take action and plan accordingly for all possible weather conditions. A show committee hearing will be called on any violators, a minimum \$250.00 fine to increase based on severity, and suspension from all showing privileges. Length TBD during hearing.

Lost and Found will be located at catalog table.

PLEASE BE CONSIDERATE OF OTHERS AND SHARE THE SPACE NO STAKING OF POPUPS, ETC ON PAVEMENT OR GRASS AREAS. PLEASE BRING WEIGHTS. BRING GROUND COVER. DUE TO UNEXPECTED WINDS (OPEN AREAS), POPUPS, ETC. MUST BE DROPPED WHEN UNOCCUPIED.

OFFICIAL AMERICAN KENNEL CLUB ENTRY FORM

ALL BREED DOG SHOWS of the

- ☐ **Black Mountain Kennel Club, Friday, October 14, 2022**
☐ **Black Mountain Kennel Club, Saturday, October 15, 2022**
☐ **Black Mountain Kennel Club, Sunday, October 16, 2022**

Morrell Park, 500 Harris St., Henderson, NV 89015

MAIL ENTRIES WITH FEES TO: JACK BRADSHAW, 320 Maple Avenue, Torrance, CA 90503.

MAKE CHECKS payable to JACK BRADSHAW

FAX (323) 727-2949; website: www.jbradshaw.com.

ENTRIES must be received by the Superintendent not later than **NOON, Wednesday, Sep 28, 2022 PT**

FIRST ENTRY of a dog at each show **\$35.00**, Additional Class **\$20.00**

Puppy class (6-9) (9-12), Bred By Exhibitor, Miscellaneous **\$20.00**; Jr Show Free

Staffordshire Bull Terrier Sweepstakes Sunday **\$10.00**

ENTRY MUST BE SIGNED at the bottom by the owner or owner's duly authorized agent, otherwise entry cannot be accepted. I ENCLOSE \$_____ for entry fees.

BREED		VARIETY 1		SEX	
DOG 2 3 SHOW CLASS			CLASS 3 DIVISION <small>Weight, color, etc.</small>		
ADDITIONAL CLASSES		OBEDIENCE CLASS (Jump Height)		RALLY CLASS (Jump Height)	
				JR. SHOWMANSHIP CLASS	
NAME OF (See Back) JUNIOR HANDLER (if any)					JR. HANDLER NUMBER
FULL NAME OF DOG					
<input type="checkbox"/> AKC® NO. <input type="checkbox"/> PAL NO. <input type="checkbox"/> FOREIGN REG NO & COUNTRY			Enter number here DATE OF BIRTH		
			PLACE OF BIRTH (list country) <small>Do not print the above in the catalog.</small>		
BREEDER					
SIRE					
DAM					
ACTUAL OWNER(S) _____ <small>4 (Please Print)</small> OWNER'S ADDRESS _____ CITY _____ STATE _____ ZIP _____					

NAME OF OWNER'S AGENT
(IF ANY) AT THE SHOW _____

I CERTIFY that I am the actual owner of the dog, or that I am the duly authorized agent of the actual owner whose name I have entered above. In consideration of the acceptance of this entry, I (we) agree to abide by the rules and regulations of the American Kennel Club in effect at the time of this event, and by any additional rules and regulations appearing in the premium list for this event, and further agree to be bound by the "Agreement" printed on the reverse side of this entry form. I (we) certify and represent that the dog entered is not a hazard to persons or other dogs. This entry is submitted for acceptance on the foregoing representation and Agreement. I (we) agree to conduct myself (ourselves) in accordance with all such Rules and Regulations (including all provisions applying to discipline) and to abide by any decisions made in accord with them.

Signature of owner or his agent duly authorized to make this entry: _____

Daytime

Telephone _____

Email _____

Owner/Handler Eligible? Yes ☐

No ☐

Emergency Contact _____ **Phone** _____

AKC Rules, Regulations, Policies and Guidelines are available on the American Kennel Club Web site, www.akc.org
AGREEMENT

I (we) agree that the club holding this event has the right to refuse this entry for cause which the club shall deem sufficient. In consideration of the acceptance of this entry and of the holding of this event and of the opportunity to have the dog judged and to win prizes, ribbons, or trophies, I (we) agree to hold the AKC, the event-giving club, their members, directors, governors, officers, agents, superintendents or event secretary and the owner and/or lessor of the premises and any provider of services that are necessary to hold this event and any employees or volunteers of the aforementioned parties, and any AKC approved judge, judging at this event, harmless from any claim for loss or injury which may be alleged to have been caused directly or indirectly to any person or thing by the act of this dog while in or about the event premises or grounds or near any entrance thereto, and I (we) personally assume all responsibility and liability for any such claim; and I (we) further agree to hold the aforementioned parties harmless from any claim for loss, injury or damage to this dog. Additionally, I (we) hereby assume the sole responsibility for and agree to indemnify, defend and save the aforementioned parties harmless from any and all loss and expense (including legal fees) by reason of the liability imposed by law upon any of the aforementioned parties for damage because of bodily injuries, including death at any time resulting therefrom, sustained by any person or persons, including myself (ourselves), or on account of damage to property, arising out of or in consequence of my (our) participation in this event, however such, injuries, death or property damage may be caused, and whether or not the same may have been caused or may be alleged to have been caused by the negligence of the aforementioned parties or any of their employees, agents, or any other persons.

I (WE) AGREE THAT ANY CAUSE OF ACTION, CONTROVERSY OR CLAIM ARISING OUT OF OR RELATED TO THE ENTRY, EXHIBITION OR ATTENDANCE AT THE EVENT BETWEEN THE AKC AND THE EVENT-GIVING CLUB (UNLESS OTHERWISE STATED IN ITS PREMIUM LIST) AND MYSELF (OURSELVES) OR AS TO THE CONSTRUCTION, INTERPRETATION AND EFFECT OF THIS AGREEMENT SHALL BE SETTLED BY ARBITRATION PURSUANT TO THE APPLICABLE RULES OF THE AMERICAN ARBITRATION ASSOCIATION. HOWEVER, PRIOR TO ARBITRATION ALL APPLICABLE AKC BYLAWS, RULES, REGULATIONS AND PROCEDURES MUST FIRST BE FOLLOWED AS SET FORTH IN THE AKC CHARTER AND BYLAWS, RULES, REGULATIONS, PUBLISHED POLICIES AND GUIDELINES. 1/1/19



Please visit

<https://www.instagram.com/jackbradshawdogshows/>

for new information, updates, weather conditions, exhibitor information, etc."



Please like our page at

<https://www.facebook.com/JackBradshawDogShows>

for new information, updates, weather conditions, exhibitor information, etc."

OFFICIAL AMERICAN KENNEL CLUB ENTRY FORM

ALL BREED DOG SHOWS of the

- ☐ **Black Mountain Kennel Club, Friday, October 14, 2022**
☐ **Black Mountain Kennel Club, Saturday, October 15, 2022**
☐ **Black Mountain Kennel Club, Sunday, October 16, 2022**

Morrell Park, 500 Harris St., Henderson, NV 89015

MAIL ENTRIES WITH FEES TO: JACK BRADSHAW, 320 Maple Avenue, Torrance, CA 90503.

MAKE CHECKS payable to JACK BRADSHAW

FAX (323) 727-2949; website: www.jbradshaw.com.

ENTRIES must be received by the Superintendent not later than **NOON, Wednesday, Sep 28, 2022 PT**

FIRST ENTRY of a dog at each show **\$35.00**, Additional Class **\$20.00**

Puppy class (6-9) (9-12), Bred By Exhibitor, Miscellaneous **\$20.00**; Jr Show Free

Staffordshire Bull Terrier Sweepstakes Sunday **\$10.00**

ENTRY MUST BE SIGNED at the bottom by the owner or owner's duly authorized agent, otherwise entry cannot be accepted. I ENCLOSE \$_____ for entry fees.

BREED		VARIETY 1		SEX	
DOG 2 3 SHOW CLASS			CLASS 3 DIVISION <small>Weight, color, etc.</small>		
ADDITIONAL CLASSES		OBEDIENCE CLASS (Jump Height)		RALLY CLASS (Jump Height)	
JR. SHOWMANSHIP CLASS					
NAME OF (See Back) JUNIOR HANDLER (if any)					JR. HANDLER NUMBER
FULL NAME OF DOG					
<input type="checkbox"/> AKC® NO. <input type="checkbox"/> PAL NO. <input type="checkbox"/> FOREIGN REG NO & COUNTRY			Enter number here DATE OF BIRTH		
			PLACE OF BIRTH (list country) <small>Do not print the above in the catalog.</small>		
BREEDER					
SIRE					
DAM					
ACTUAL OWNER(S) _____ <small>4 (Please Print)</small> OWNER'S ADDRESS _____ CITY _____ STATE _____ ZIP _____					

NAME OF OWNER'S AGENT
(IF ANY) AT THE SHOW _____

I CERTIFY that I am the actual owner of the dog, or that I am the duly authorized agent of the actual owner whose name I have entered above. In consideration of the acceptance of this entry, I (we) agree to abide by the rules and regulations of the American Kennel Club in effect at the time of this event, and by any additional rules and regulations appearing in the premium list for this event, and further agree to be bound by the "Agreement" printed on the reverse side of this entry form. I (we) certify and represent that the dog entered is not a hazard to persons or other dogs. This entry is submitted for acceptance on the foregoing representation and Agreement. I (we) agree to conduct myself (ourselves) in accordance with all such Rules and Regulations (including all provisions applying to discipline) and to abide by any decisions made in accord with them.

Signature of owner or his agent duly authorized to make this entry: _____

Daytime

Telephone _____

Email _____

Owner/Handler Eligible? Yes ☐

No ☐

Emergency Contact _____ **Phone** _____

AKC Rules, Regulations, Policies and Guidelines are available on the American Kennel Club Web site, www.akc.org
AGREEMENT

I (we) agree that the club holding this event has the right to refuse this entry for cause which the club shall deem sufficient. In consideration of the acceptance of this entry and of the holding of this event and of the opportunity to have the dog judged and to win prizes, ribbons, or trophies, I (we) agree to hold the AKC, the event-giving club, their members, directors, governors, officers, agents, superintendents or event secretary and the owner and/or lessor of the premises and any provider of services that are necessary to hold this event and any employees or volunteers of the aforementioned parties, and any AKC approved judge, judging at this event, harmless from any claim for loss or injury which may be alleged to have been caused directly or indirectly to any person or thing by the act of this dog while in or about the event premises or grounds or near any entrance thereto, and I (we) personally assume all responsibility and liability for any such claim; and I (we) further agree to hold the aforementioned parties harmless from any claim for loss, injury or damage to this dog. Additionally, I (we) hereby assume the sole responsibility for and agree to indemnify, defend and save the aforementioned parties harmless from any and all loss and expense (including legal fees) by reason of the liability imposed by law upon any of the aforementioned parties for damage because of bodily injuries, including death at any time resulting therefrom, sustained by any person or persons, including myself (ourselves), or on account of damage to property, arising out of or in consequence of my (our) participation in this event, however such, injuries, death or property damage may be caused, and whether or not the same may have been caused or may be alleged to have been caused by the negligence of the aforementioned parties or any of their employees, agents, or any other persons.

I (WE) AGREE THAT ANY CAUSE OF ACTION, CONTROVERSY OR CLAIM ARISING OUT OF OR RELATED TO THE ENTRY, EXHIBITION OR ATTENDANCE AT THE EVENT BETWEEN THE AKC AND THE EVENT-GIVING CLUB (UNLESS OTHERWISE STATED IN ITS PREMIUM LIST) AND MYSELF (OURSELVES) OR AS TO THE CONSTRUCTION, INTERPRETATION AND EFFECT OF THIS AGREEMENT SHALL BE SETTLED BY ARBITRATION PURSUANT TO THE APPLICABLE RULES OF THE AMERICAN ARBITRATION ASSOCIATION. HOWEVER, PRIOR TO ARBITRATION ALL APPLICABLE AKC BYLAWS, RULES, REGULATIONS AND PROCEDURES MUST FIRST BE FOLLOWED AS SET FORTH IN THE AKC CHARTER AND BYLAWS, RULES, REGULATIONS, PUBLISHED POLICIES AND GUIDELINES. 1/1/19



Please visit

<https://www.instagram.com/jackbradshawdogshows/>

for new information, updates, weather conditions, exhibitor information, etc."

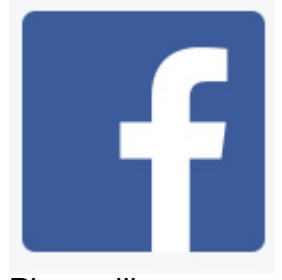

Please like our page at

<https://www.facebook.com/JackBradshawDogShows>

for new information, updates, weather conditions, exhibitor information, etc."

ADDITIONAL RULES

1. Entries must reach the Superintendent, Jack Bradshaw, 320 Maple Avenue, Torrance, CA 90503, by Noon, Wednesday, September 28, 2022 PT. Fees should accompany entries. This club and/or its superintendent assumes no responsibility for wrong or incomplete information given on the entry blank by the owner or agent of the owner. This club and its superintendents assume no responsibility for the owner or owner's agents entering a dog in a class in which the dog is not eligible to compete, or for entering the same dog twice.
2. Returned Checks do not constitute a valid entry fee. The Superintendent will add a collection fee to the amount of each returned check and declined credit card. Subsequent returned checks for the same exhibitors may result in their being put on a CASH ONLY basis. The returned check or declined credit card MUST BE MADE GOOD by cash or money order BEFORE the dog will be allowed in the ring.
3. Exhibitors' Identification tickets and judging programs will be mailed to the address given on the entry blank. If not received within a reasonable time prior to the show, notify the superintendent. Tickets returned by the Post Office marked 'undeliverable' will be held at the Superintendent's Office. PLEASE BRING YOUR IDENTIFICATION TICKETS TO THE SHOW.
4. During the hours of judging owners are to be on call, and have their dogs ready to bring into the judging ring promptly. In order that the judging will not be delayed. Dogs need only be present for their judging. Dogs not needed for further judging may be excused. It is the responsibility of the exhibitor to have his dog ready to be shown and at the entrance of the judging ring when the steward calls for the class. Owners of dogs or the handlers of the dogs alone are responsible for the presence of their dogs in the judging rings. This means it is not the responsibility of the ring steward, nor of any agent of the show-giving club to locate any dog, its owner or handler, when the dog's presence is needed in a judging ring. It should be understood by every exhibitor and handler that waiting for dogs to be brought into the ring is a courtesy extended to the owner or handler of the dog. There is no rule of this club nor of The American Kennel Club that requires a judge to wait for an owner or handler to bring his dog into the ring. Show hours 7 a.m. to 7:00 p.m.
5. Trophies and prizes will be awarded in the judging ring before the completion of the judging of the breed and the superintendent's office advised at once, in the event of any discrepancy. All trophies must be claimed the day of the show. None will be mailed.
6. Exhibitors are admonished to make themselves familiar with the agreement of the American Kennel Club, referred to on the reverse side of the entry blanks that accompany this premium list. Rulebooks are available online at www.akc.org.
7. The club, its superintendents or their employees will not be responsible for the loss or damage to any dog exhibited, whether the result of accident or other causes and in addition assumes no responsibility for any loss, damage or injury sustained by an exhibitor or handler. It is distinctly understood that every dog at this show is in the care and custody and control of his owner or handler during the entire time the dog is on the show premises.
8. No grooming tables, pens or exhibitors setups will be allowed in the aisles and all grooming must be done away from the judging ring in areas specified by the club.
9. Entry fees shall NOT be refunded in the event that a dog is absent, disqualified, sick, lame, excused by veterinarian or judge, barred from competition by action of the Bench Show Committee, or because the dog is ineligible to compete due to being entered incorrectly. There is no refund of entry fee for duplicate entry. There will be a \$4.00 fee charged for cancellation of entry prior to closing of entries.
10. There is no provision offered for dogs not entered at this show.
11. Declination of Entries. The Black Mtn. Kennel Club may decline any entries for cause and may refuse to receive or may remove any dog on account of disease, viciousness or other causes, and no one shall have any claim or recourse against the Kennel Club or any official thereof.
12. If, because of riots, civil disturbances or other acts beyond the control of the management, it is impossible to open or complete the show, no refund of entry will be made.
13. Do not leave any dogs in closed vehicles.
14. A Recording Fee of 50 cents and an Event Services Fee of \$3.00 (and a \$3.00 Rally Fee if applicable) will be required at any Licensed or Member Club Show, Obedience Trial or Tracking Test. These fees are to be collected by the Show-giving Club and paid to the American Kennel Club.
15. Dogs which according to their owners' records have completed the requirements for a championship after the closing of entries for the show but whose championships are unconfirmed, may be transferred from one of the regular classes to the Best of Breed or Variety Competition, provided this transfer is made by the Superintendent at least one half hour prior to the start of the earliest Conformation judging at the Show.
16. Junior Handlers who win a third Novice Class after the Closing of entries for a show may transfer their entry from the Novice Class to the Open Class provided that this transfer is made by the Superintendent at least one half-hour prior to the scheduled start of the earliest conformation judging or one half-hour prior to the scheduled start of Junior Showmanship judging at the Show, whichever is earlier.
17. Dogs which according to their owners' records have earned an obedience or rally title after the closing of entries for the show may be moved up to the next class, provided this transfer is made in writing and presented to the superintendent at least 30 minutes prior to the start of each trial.
18. No practicing is allowed in the rings.
19. Parents and/or Guardians are responsible for the actions of their children. By attending this event, you acknowledge that an inherent risk of exposure to COVID-19 exists in any public place where people are present and agree not to hold the superintendent liable for any illness, injury.
20. By attending this event, you voluntarily assume all risks related to exposure to COVID-19 and agree not to hold Jack Bradshaw Dog Shows, its owners, employees, or volunteers liable for any illness, injury.

